

LEE COUNTY
DEPARTMENT OF TRANSPORTATION
SIGNING AND PAVEMENT MARKING PLANS

INDEX OF SIGNING AND PAVEMENT MARKING PLANS

SHEET NO.	SHEET DESCRIPTION
S-1	KEY SHEET
S-2 - S-5	TABULATION OF QUANTITIES
S-6 - S-32	PLAN
S-33	GUIDE SIGN WORKSHEET

LEE COUNTY (208549)
ALICO ROAD CONNECTOR PHASE 1A

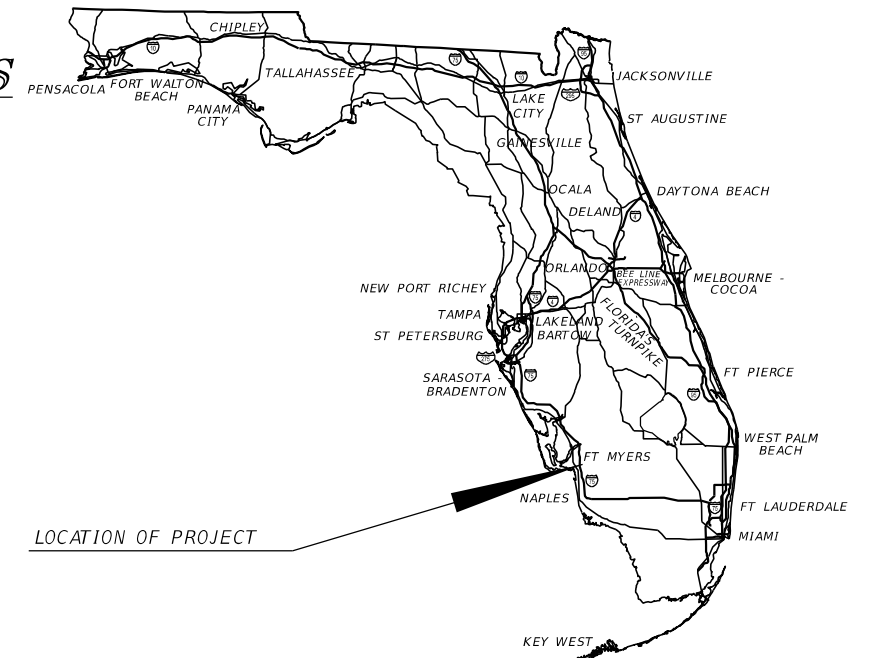

LOCATION OF PROJECT

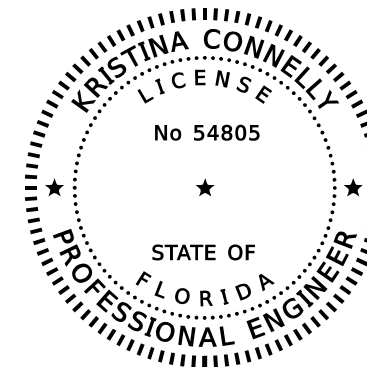

THIS ITEM HAS BEEN DIGITALLY SIGNED AND SEALED BY

ON THE DATE ADJACENT TO THE SEAL
SIGNATURE MUST BE VERIFIED ON ANY ELECTRONIC COPIES

SIGNING AND PAVEMENT MARKING PLANS
ENGINEER OF RECORD:

Stantec
1412 Jackson St., Suite 3
Fort Myers, FL 33901
Ph. 239-347-5508
Kristina Connelly, P.E. #54805

LEE COUNTY PROJECT MANAGER:
VINCE MILLER, P.E.

GOVERNING STANDARD PLANS:

Florida Department of Transportation, FY2025-26 Standard Plans for Road and Bridge Construction and applicable Interim Revisions (IRs).

Standard Plans for Road Construction and associated IRs are available at the following website: <http://www.fdot.gov/design/standardplans>

APPLICABLE IRs: IR - -

Standard Plans for Bridge Construction are included in the Structures Plans Component

GOVERNING STANDARD SPECIFICATIONS:

Florida Department of Transportation, 2025-26 Standard Specifications for Road and Bridge Construction at the following website: <http://www.fdot.gov/programmanagement/Implemented/SpecBooks>

CONSTRUCTION CONTRACT NO.	FISCAL YEAR	SHEET NO.
	25	S-1

TABULATION OF QUANTITIES

PAY ITEM NO.	DESCRIPTION	UNIT	SHEET NUMBERS														TOTAL THIS SHEET			
			S-6		S-7		S-8		S-9		S-10		S-11		S-12		S-13		PLAN	FINAL
			PLAN	FINAL	PLAN	FINAL	PLAN	FINAL	PLAN	FINAL	PLAN	FINAL	PLAN	FINAL	PLAN	FINAL				
0700 1 111	SINGLE POST SIGN, F&I, GROUND MOUNT, UP TO 12 SF	AS																		
0700 1 112	SINGLE POST SIGN, F&I, GROUND MOUNT, 12 - 20 SF	AS																		
0700 1 600	SINGLE POST SIGN, REMOVE	AS																		
0700 2 112	MULTI-POST SIGN, F&I, GROUND MOUNT, 12 - 20 SF	AS																		
0700 2 600	MULTI-POST SIGN, REMOVE	AS																		
0705 10 1	OBJECT MARKER, TYPE 1	EA																		
0705 10 2	OBJECT MARKER, TYPE 2	EA							1										1	
0705 10 3	OBJECT MARKER, TYPE 3	EA																		
0706 1 3	RETRO-REFLECTIVE PAVEMENT MARKERS	EA	18								21						4		43	
0710 90	PAINT, FINAL SURFACE	LS																		
*	PAINT, STD., WHITE, SOLID, 6"	GM	0.136						0.005		0.181					0.010			0.332	
*	PAINT, STD., WHITE, SOLID, 8"	GM																		
*	PAINT, STD., WHITE, SOLID, CROSSWALK/RA, 12"	LF	236.7																236.7	
*	PAINT, STD., WHITE, SOLID, DIAG./CHEVRON, 18"	LF																		
*	PAINT, STD., WHITE, SOLID, STOP LINES/CROSSWALK, 24"	LF																		
*	PAINT, STD., WHITE, SKIP, 6" (10/30)	GM																		
*	PAINT, STD., WHITE, GUIDE LINE, 6" (2/4)	GM	0.035								0.016								0.051	
*	PAINT, STD., MESSAGE OR SYMBOL	EA																		
*	PAINT, STD., ARROWS	EA	2								4								6	
*	PAINT, STD., YELLOW, SOLID, 6"	GM	0.015								0.131					0.020			0.166	
*	PAINT, STD., YELLOW, SOLID, 8"	GM																		
*	PAINT, STD., YELLOW, SOLID, DIAG/CHEVRONS, 18"	LF														7.6			7.6	
*	PAINT, STD., YELLOW, GUIDELINE, 6" (2/4)	GM																		
0711 11 123	THERMO., STD., WHITE, SOLID, 12" FOR CROSSWALK AND ROUNDABOUT	LF	236.7																236.7	
0711 11 124	THERMO., STD., WHITE, SOLID, 18" FOR DIAGONALS AND CHEVRONS	LF																		
0711 11 125	THERMO., STD., WHITE, SOLID, 24" FOR STOP LINE AND CROSSWALK	LF																		
0711 11 141	THERMO., STD., WHITE, GUIDE LINE, 6" (2/4)	GM	0.035								0.016								0.051	
0711 11 160	THERMO., STD., MESSAGE OR SYMBOL	EA																		
0711 11 170	THERMO., STD., ARROWS	EA	2								4								6	
0711 11 224	THERMO., STD., YELLOW, SOLID, 18" FOR DIAGONAL OR CHEVRONS	LF														7.6			7.6	
0711 11 241	THERMO., STD., YELLOW, GUIDELINE, 6" (2/4)	GM																		
0711 14 160	THERMO., PREFORMED, MESSAGE OR SYMBOL (BIKE)	EA	1																1	
0711 14 170	THERMO., PREFORMED, ARROWS (BIKE THRU) (BIKE LEFT)	EA	1																1	
0711 16 101	THERMO., STD., OTHER SURFACES, WHITE, SOLID, 6"	GM	0.136						0.005		0.181					0.010			0.332	
0711 16 102	THERMO., STD., OTHER SURFACES, WHITE, SOLID, 8"	GM																		
0711 16 131	THERMO., STD., OTHER SURFACES, WHITE, SKIP, 6" (10/30)	GM																		
0711 16 201	THERMO., STD., OTHER SURFACES, YELLOW, SOLID, 6"	GM	0.015								0.131					0.020			0.166	
0711 16 202	THERMO., STD., OTHER SURFACES, YELLOW, SOLID, 8"	GM																		
0711 17 1	THERMO., REMOVE EXISTING THERMOPLASTIC PAVEMENT MARKINGS, SURFACE TO REMAIN	SF	352.5								385.5								738.0	
0713 103 101	PERMANENT TAPE, WHITE, SOLID, 6", CONCRETE BRIDGES	GM																		
0713 103 201	PERMANENT TAPE, YELLOW, SOLID, 6", CONCRETE BRIDGES	GM																		

* THESE QUANTITIES ARE PAID FOR UNDER PAINT (FINAL SURFACE), LUMP SUM - ITEM NO. 710-90. THE QUANTITIES SHOWN ARE FOR ONE APPLICATION; SEE SPECIFICATION 710 FOR THE NUMBER OF APPLICATIONS REQUIRED.

3/30/2026 2:21:52 PM jowinter C:\Work\sets\FDOT\20214140-004\SigningAndMarking\TABOSP01A.dgn

REVISIONS				ENGINEER OF RECORD			LEE COUNTY DEPARTMENT OF TRANSPORTATION			TABULATION OF QUANTITIES	SHEET NO.
DATE	DESCRIPTION	DATE	DESCRIPTION	KRISTINA CONNELLY, P.E. LICENSE NUMBER: 54805 STANTEC 1412 JACKSON ST, SUITE 3 FORT MYERS, FL 33901			ROAD NO.	COUNTY	FINANCIAL PROJECT ID		
							ALICO	LEE			5-2

THE OFFICIAL RECORD OF THIS SHEET IS THE ELECTRONIC FILE DIGITALLY SIGNED AND SEALED UNDER RULE 61G15-23.004, F.A.C.

100% Submittal DRAFT 03-30-2026

TABULATION OF QUANTITIES

PAY ITEM NO.	DESCRIPTION	UNIT	SHEET NUMBERS														TOTAL THIS SHEET		GRAND TOTAL	
			S-30		S-31		S-32										PLAN	FINAL	PLAN	FINAL
			PLAN	FINAL	PLAN	FINAL	PLAN	FINAL	PLAN	FINAL	PLAN	FINAL	PLAN	FINAL						
0700 1 111	SINGLE POST SIGN, F&I, GROUND MOUNT, UP TO 12 SF	AS			1		1										2		13	
0700 1 112	SINGLE POST SIGN, F&I, GROUND MOUNT, 12 - 20 SF	AS					1										1		2	
0700 1 600	SINGLE POST SIGN, REMOVE	AS			2		1										3		38	
0700 2 112	MULTI-POST SIGN, F&I, GROUND MOUNT, 12 - 20 SF	AS																	2	
0700 2 600	MULTI-POST SIGN, REMOVE	AS					1										1		1	
0705 10 1	OBJECT MARKER, TYPE 1	EA																	4	
0705 10 2	OBJECT MARKER, TYPE 2	EA																	3	
0705 10 3	OBJECT MARKER, TYPE 3	EA																	8	
0706 1 3	RETRO-REFLECTIVE PAVEMENT MARKERS	EA					26										26		702	
0710-90	PAINT, FINAL SURFACE	LS																	1	
*	PAINT, STD., WHITE, SOLID, 6"	GM					0.278										0.278		2.77	
*	PAINT, STD., WHITE, SOLID, 8"	GM																	0.257	
*	PAINT, STD., WHITE, SOLID, CROSSWALK/RA, 12"	LF																	236.7	
*	PAINT, STD., WHITE, SOLID, DIAG./CHEVRON, 18"	LF																	873.4	
*	PAINT, STD., WHITE, SOLID, STOP LINES/CROSSWALK, 24"	LF																	125.3	
*	PAINT, STD., WHITE, SKIP, 6" (10/30)	GM																	0.038	
*	PAINT, STD., WHITE, GUIDE LINE, 6" (2/4)	GM																	0.144	
*	PAINT, STD., MESSAGE OR SYMBOL	EA					10										10		16	
*	PAINT, STD., ARROWS	EA					10										10		40	
*	PAINT, STD., YELLOW, SOLID, 6"	GM					0.203										0.203		2.744	
*	PAINT, STD., YELLOW, SOLID, 8"	GM																	0.038	
*	PAINT, STD., YELLOW, SOLID, DIAG/CHEVRONS, 18"	LF																	839.8	
*	PAINT, STD., YELLOW, GUIDELINE, 6" (2/4)	GM																	0.04	
0711 11 123	THERMO., STD., WHITE, SOLID, 12" FOR CROSSWALK AND ROUNDABOUT	LF																	237	
0711 11 124	THERMO., STD., WHITE, SOLID, 18" FOR DIAGONALS AND CHEVRONS	LF																	873	
0711 11 125	THERMO., STD., WHITE, SOLID, 24" FOR STOP LINE AND CROSSWALK	LF																	125	
0711 11 141	THERMO., STD., WHITE, GUIDE LINE, 6" (2/4)	GM																	0.144	
0711 11 160	THERMO., STD., MESSAGE OR SYMBOL	EA					10										10		16	
0711 11 170	THERMO., STD., ARROWS	EA					10										10		40	
0711 11 224	THERMO., STD., YELLOW, SOLID, 18" FOR DIAGONAL OR CHEVRONS	LF																	840	
0711 11 241	THERMO., STD., YELLOW, GUIDELINE, 6" (2/4)	GM																	0.040	
0711 14 160	THERMO., PREFORMED, MESSAGE OR SYMBOL (BIKE)	EA																	11	
0711 14 170	THERMO., PREFORMED, ARROWS (BIKE THRU) (BIKE LEFT)	EA																	11	
0711 16 101	THERMO., STD., OTHER SURFACES, WHITE, SOLID, 6"	GM					0.278										0.278		2.770	
0711 16 102	THERMO., STD., OTHER SURFACES, WHITE, SOLID, 8"	GM																	0.257	
0711 16 131	THERMO., STD., OTHER SURFACES, WHITE, SKIP, 6" (10/30)	GM																	0.038	
0711 16 201	THERMO., STD., OTHER SURFACES, YELLOW, SOLID, 6"	GM					0.203										0.203		2.744	
0711 16 202	THERMO., STD., OTHER SURFACES, YELLOW, SOLID, 8"	GM																	0.038	
0711 17 1	THERMO., REMOVE EXISTING THERMOPLASTIC PAVEMENT MARKINGS, SURFACE TO REMAIN	SF																	738.0	
0713 103 101	PERMANENT TAPE, WHITE, SOLID, 6", CONCRETE BRIDGES	GM																	0.051	
0713 103 201	PERMANENT TAPE, YELLOW, SOLID, 6", CONCRETE BRIDGES	GM																	0.051	

* THESE QUANTITIES ARE PAID FOR UNDER PAINT (FINAL SURFACE), LUMP SUM - ITEM NO. 710-90. THE QUANTITIES SHOWN ARE FOR ONE APPLICATION; SEE SPECIFICATION 710 FOR THE NUMBER OF APPLICATIONS REQUIRED.

3/30/2026 2:21:54 PM jowinter C:\Work\sets\FDOT\2021\140-004\SigningAndMarking\TABOSP01A.dgn

REVISIONS				ENGINEER OF RECORD				LEE COUNTY DEPARTMENT OF TRANSPORTATION			TABULATION OF QUANTITIES	SHEET NO.
DATE	DESCRIPTION	DATE	DESCRIPTION	KRISTINA CONNELLY, P.E. LICENSE NUMBER: 54805 STANTEC 1412 JACKSON ST, SUITE 3 FORT MYERS, FL 33901				ROAD NO.	COUNTY	FINANCIAL PROJECT ID		
								ALICO	LEE			5-5

100% Submittal DRAFT 03-30-2026 THE OFFICIAL RECORD OF THIS SHEET IS THE ELECTRONIC FILE DIGITALLY SIGNED AND SEALED UNDER RULE 61G15-23.004, F.A.C.

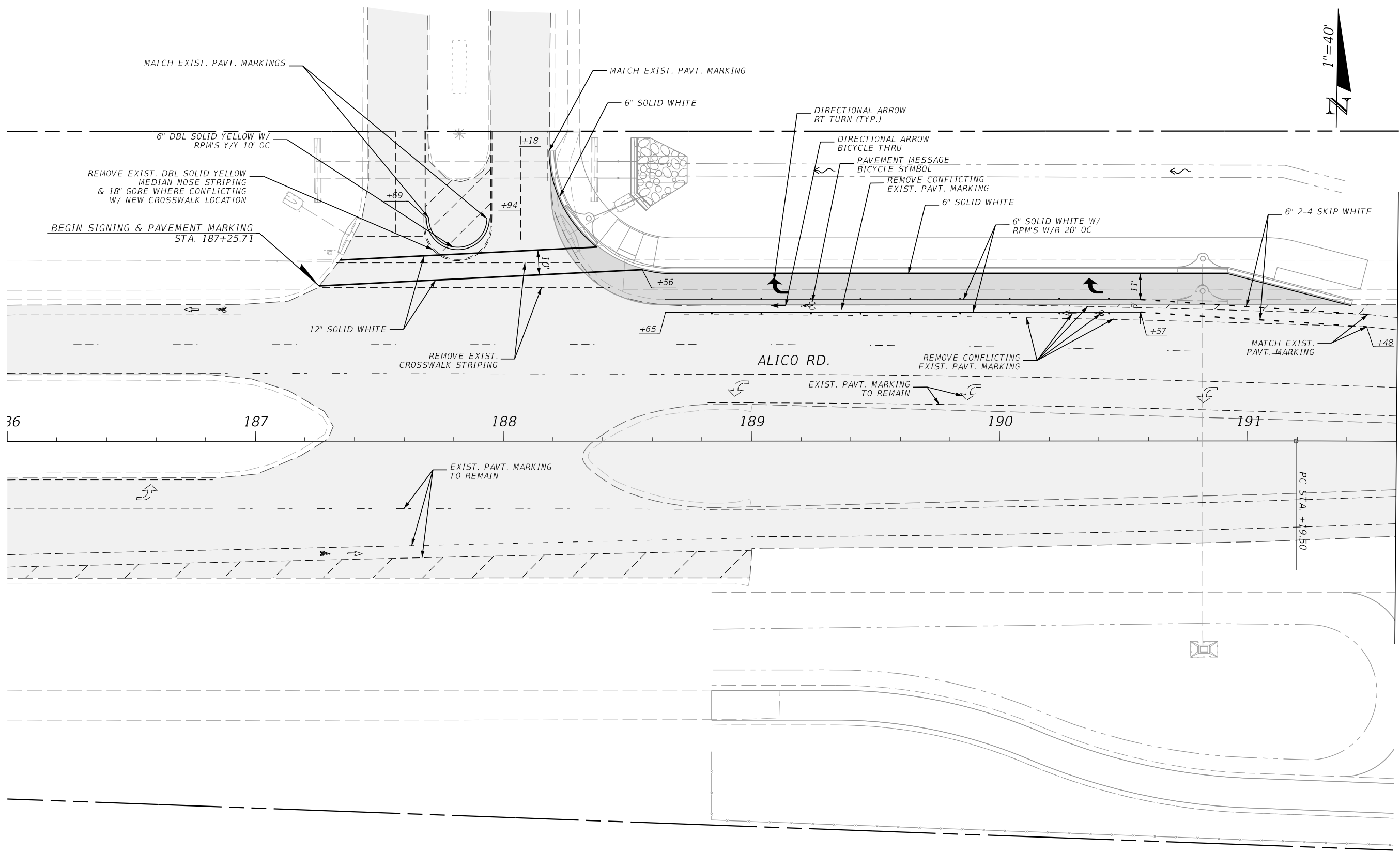

MATCHLINE STA. 191+60.00

3/6/2026 10:54:47 AM jowinter C:\Worksets\FDOT\20214140-004\SigningAndMarking\PLANS\01A.dgn

REVISIONS				ENGINEER OF RECORD			LEE COUNTY DEPARTMENT OF TRANSPORTATION			PLAN	SHEET NO. 5-6
DATE	DESCRIPTION	DATE	DESCRIPTION	KRISTINA CONNELLY, P.E. LICENSE NUMBER: 54805 STANTEC 1412 JACKSON ST, SUITE 3 FORT MYERS, FL 33901			ROAD NO.	COUNTY	FINANCIAL PROJECT ID		
							ALICO	LEE			

3/6/2026 10:54:47 AM jowinter
 C:\Worksets\FDOT\20214140-004\SigningAndMarking\PLANS\01A.dgn

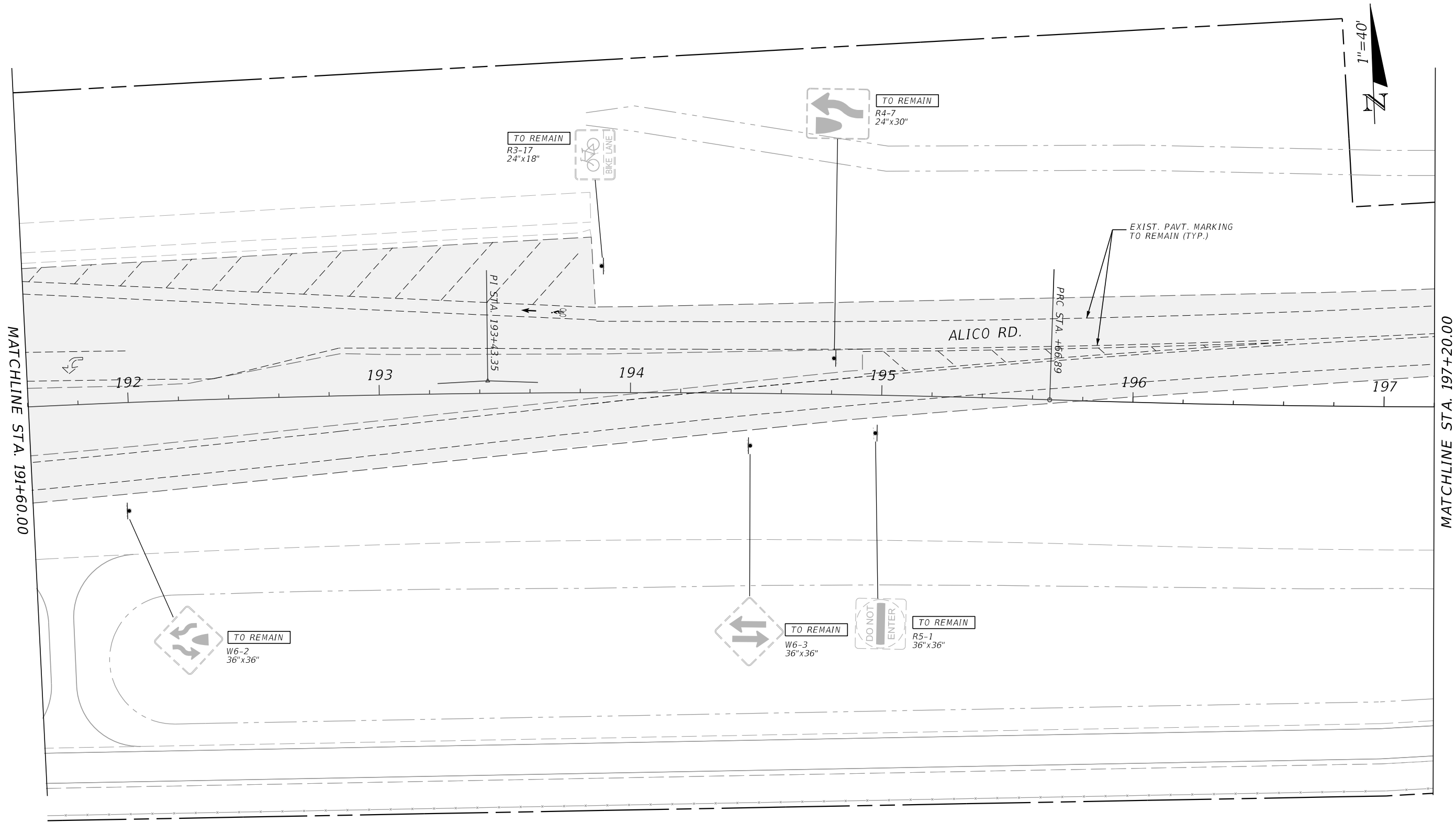

REVISIONS			
DATE	DESCRIPTION	DATE	DESCRIPTION

ENGINEER OF RECORD
 KRISTINA CONNELLY, P.E.
 LICENSE NUMBER: 54805
 STANTEC
 1412 JACKSON ST, SUITE 3
 FORT MYERS, FL 33901

LEE COUNTY DEPARTMENT OF TRANSPORTATION		
ROAD NO.	COUNTY	FINANCIAL PROJECT ID
ALICO	LEE	

PLAN

SHEET NO.
 5-7

THE OFFICIAL RECORD OF THIS SHEET IS THE ELECTRONIC FILE DIGITALLY SIGNED AND SEALED UNDER RULE 61G15-23.004, F.A.C.

100% Submittal DRAFT 03-30-2026

3/6/2026 10:54:48 AM jowinter
 C:\Worksets\FDOT\20214140-004\SigningAndMarking\PLANS\01A.dgn

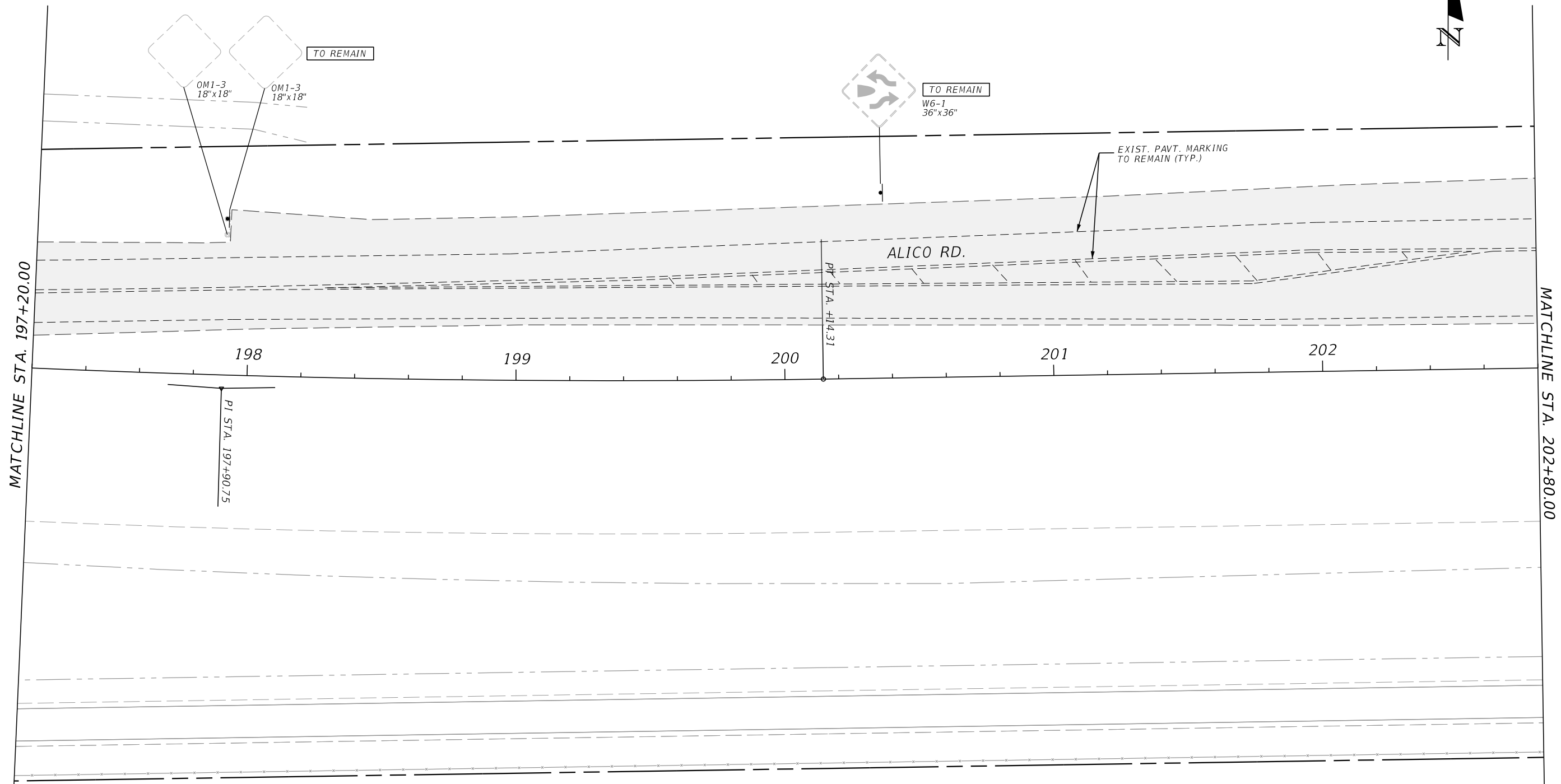

REVISIONS				ENGINEER OF RECORD		LEE COUNTY DEPARTMENT OF TRANSPORTATION			PLAN	SHEET NO.
DATE	DESCRIPTION	DATE	DESCRIPTION	KRISTINA CONNELLY, P.E. LICENSE NUMBER: 54805 STANTEC 1412 JACKSON ST, SUITE 3 FORT MYERS, FL 33901		ROAD NO.	COUNTY	FINANCIAL PROJECT ID		5-8
						ALICO	LEE			

THE OFFICIAL RECORD OF THIS SHEET IS THE ELECTRONIC FILE DIGITALLY SIGNED AND SEALED UNDER RULE 61G15-23.004, F.A.C.

100% Submittal DRAFT 03-30-2026



MATCHLINE STA. 202+80.00

MATCHLINE STA. 208+40.00

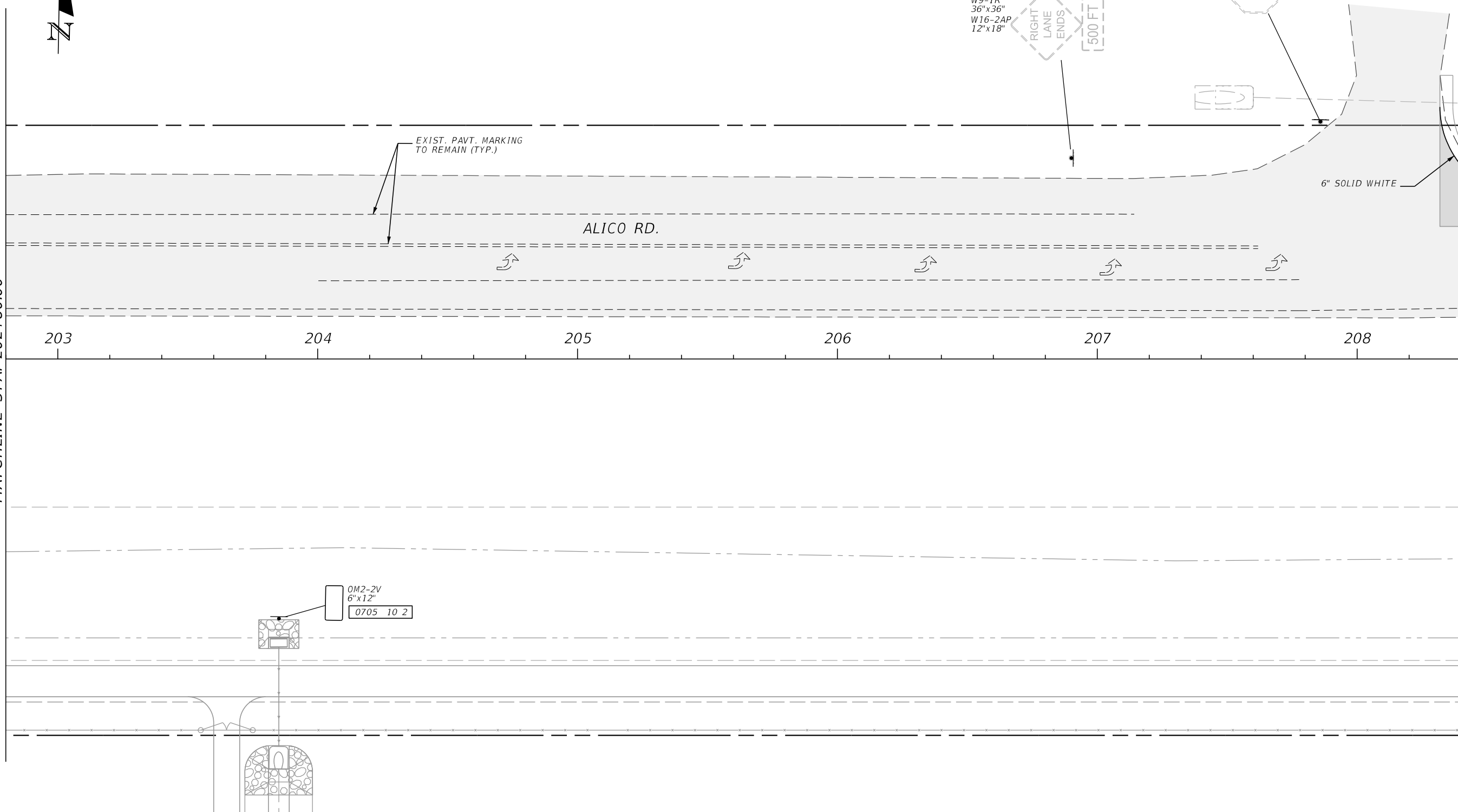

0M2-2V
6"x12"
0705 10 2

3/6/2026 10:54:50 AM jowinter C:\worksets\FDOT\20214140-004\SigningAndMarking\PLANS\01A.dgn

REVISIONS				ENGINEER OF RECORD			LEE COUNTY DEPARTMENT OF TRANSPORTATION			PLAN	SHEET NO.
DATE	DESCRIPTION	DATE	DESCRIPTION				ROAD NO.	COUNTY	FINANCIAL PROJECT ID		
				KRISTINA CONNELLY, P.E. LICENSE NUMBER: 54805 STANTEC 1412 JACKSON ST, SUITE 3 FORT MYERS, FL 33901			ALICO	LEE			5-9

THE OFFICIAL RECORD OF THIS SHEET IS THE ELECTRONIC FILE DIGITALLY SIGNED AND SEALED UNDER RULE 61G15-23.004, F.A.C.

100% Submittal DRAFT 03-30-2026

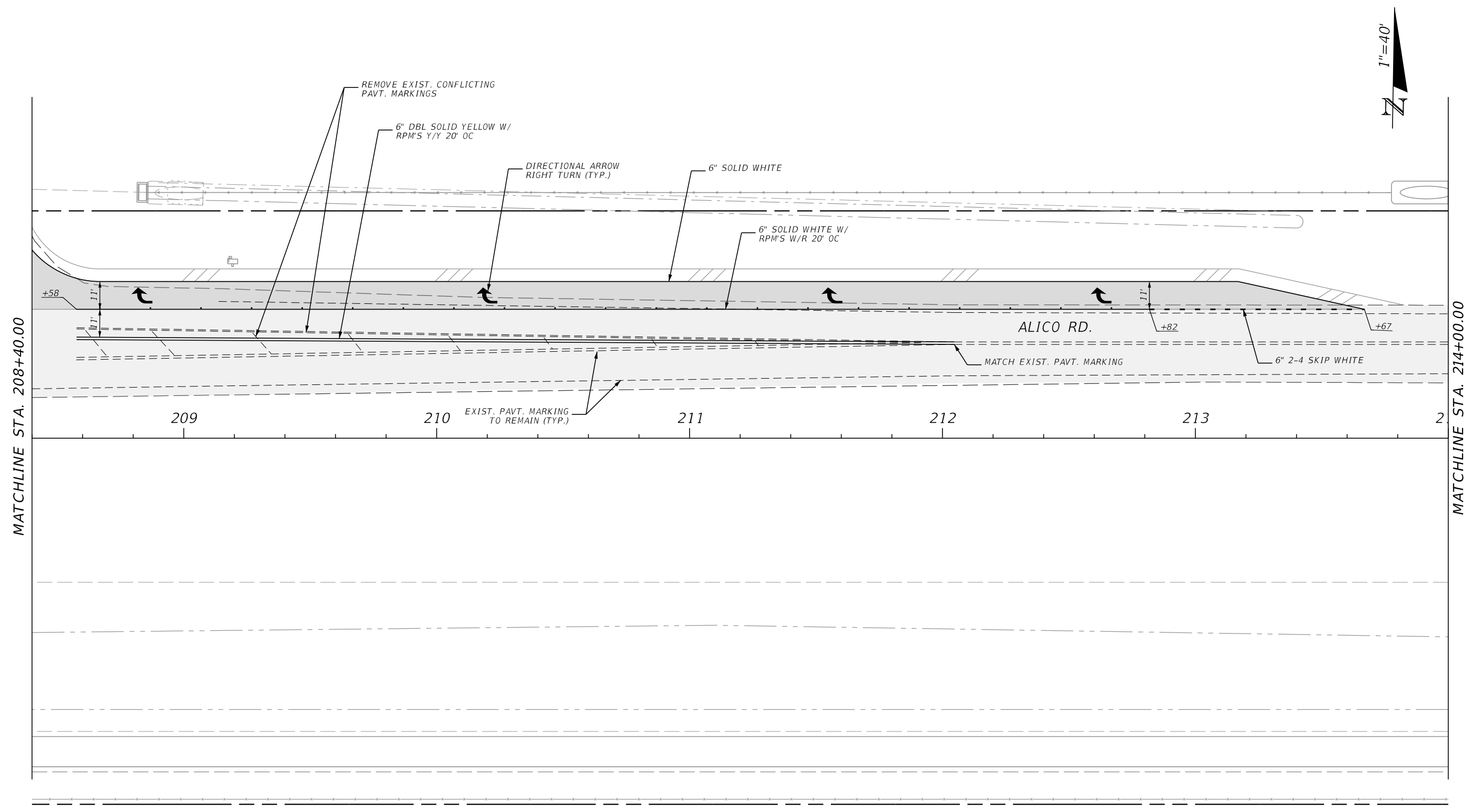

MATCHLINE STA. 208+40.00

MATCHLINE STA. 214+00.00

209

210

211

212

213

214

EXIST. PAVT. MARKING TO REMAIN (TYP.)

ALICO RD.

MATCH EXIST. PAVT. MARKING

6" 2-4 SKIP WHITE

REMOVE EXIST. CONFLICTING PAVT. MARKINGS

6" DBL SOLID YELLOW W/ RPM'S Y/Y 20' OC

DIRECTIONAL ARROW RIGHT TURN (TYP.)

6" SOLID WHITE

6" SOLID WHITE W/ RPM'S W/R 20' OC

3/6/2026 10:54:51 AM jowinter C:\worksets\FDOT\2021\140-004\SigningAndMarking\PLANS\01A.dgn

REVISIONS				ENGINEER OF RECORD		LEE COUNTY DEPARTMENT OF TRANSPORTATION			PLAN	SHEET NO.
DATE	DESCRIPTION	DATE	DESCRIPTION	KRISTINA CONNELLY, P.E. LICENSE NUMBER: 54805 STANTEC 1412 JACKSON ST, SUITE 3 FORT MYERS, FL 33901		ROAD NO.	COUNTY	FINANCIAL PROJECT ID		5-10
						ALICO	LEE			

3/6/2026 10:54:51 AM jowinter
 C:\Worksets\FDOT\20214140-004\SigningAndMarking\PLANS\01A.dgn

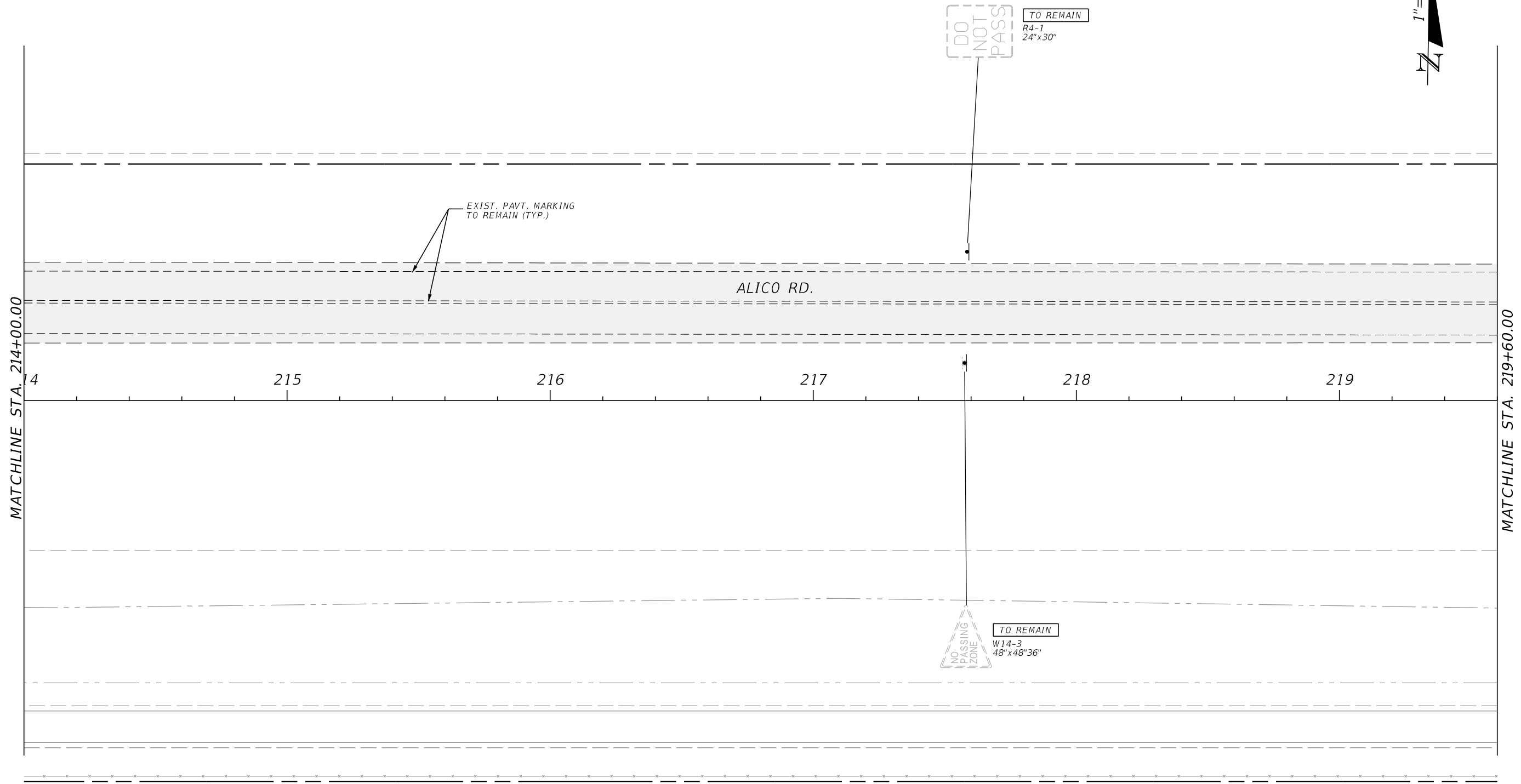

REVISIONS			
DATE	DESCRIPTION	DATE	DESCRIPTION

ENGINEER OF RECORD
 KRISTINA CONNELLY, P.E.
 LICENSE NUMBER: 54805
 STANTEC
 1412 JACKSON ST, SUITE 3
 FORT MYERS, FL 33901

LEE COUNTY DEPARTMENT OF TRANSPORTATION		
ROAD NO.	COUNTY	FINANCIAL PROJECT ID
ALICO	LEE	

PLAN

SHEET NO.
 S-11

THE OFFICIAL RECORD OF THIS SHEET IS THE ELECTRONIC FILE DIGITALLY SIGNED AND SEALED UNDER RULE 61G15-23.004, F.A.C.

100% Submittal DRAFT 03-30-2026

3/6/2026 10:54:52 AM jowinter
 C:\Worksets\FDOT\20214140-004\SigningAndMarking\PLANS\01A.dgn

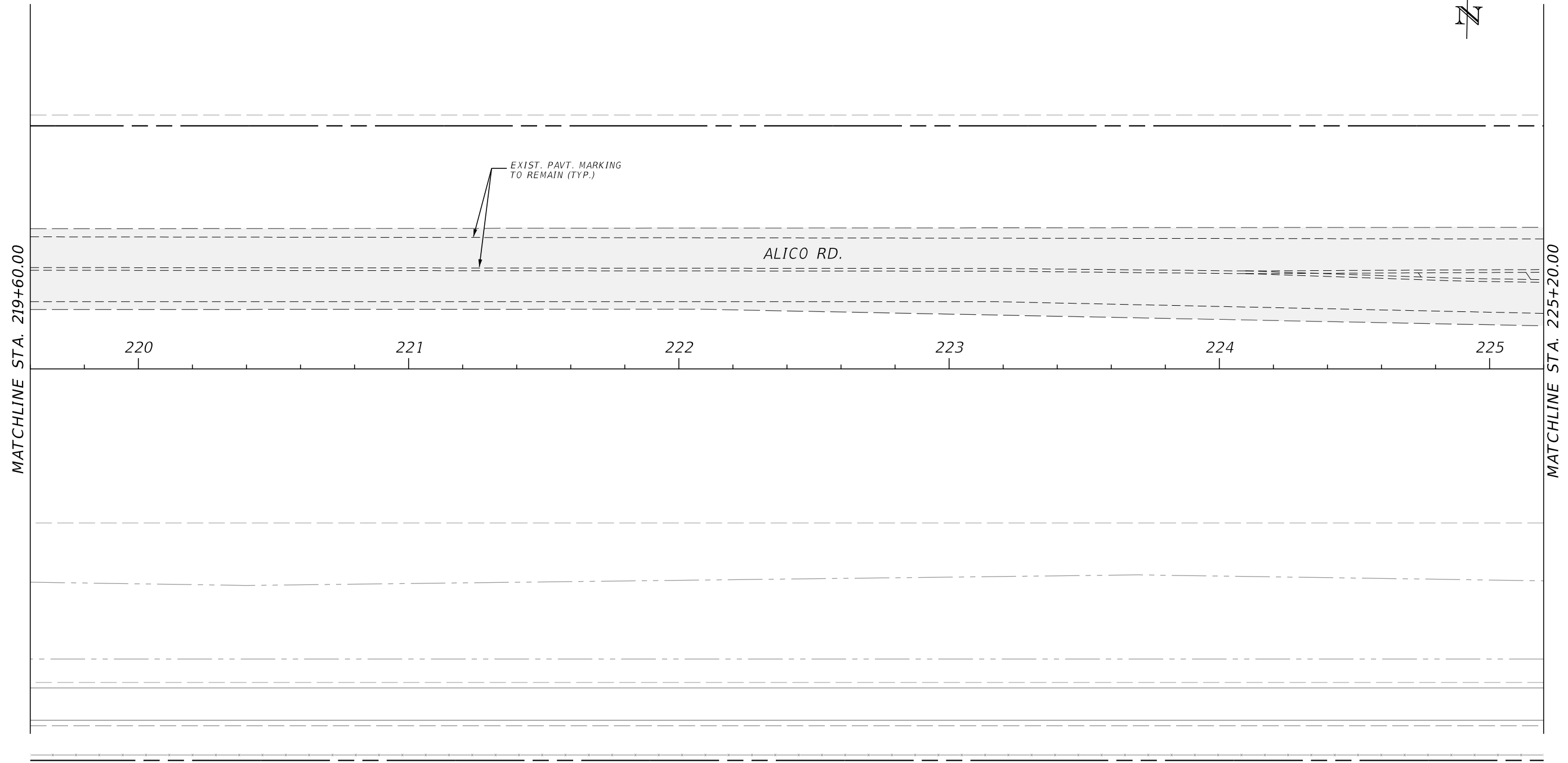

REVISIONS				ENGINEER OF RECORD		LEE COUNTY DEPARTMENT OF TRANSPORTATION			PLAN	SHEET NO.
DATE	DESCRIPTION	DATE	DESCRIPTION	KRISTINA CONNELLY, P.E. LICENSE NUMBER: 54805 STANTEC 1412 JACKSON ST, SUITE 3 FORT MYERS, FL 33901		ROAD NO.	COUNTY	FINANCIAL PROJECT ID		5-12
						ALICO	LEE			

THE OFFICIAL RECORD OF THIS SHEET IS THE ELECTRONIC FILE DIGITALLY SIGNED AND SEALED UNDER RULE 61G15-23.004, F.A.C.

100% Submittal DRAFT 03-30-2026

3/6/2026 10:54:53 AM jowinter
 C:\Worksets\FDOT\20214140-004\SigningAndMarking\PLANS\01A.dgn

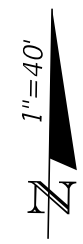
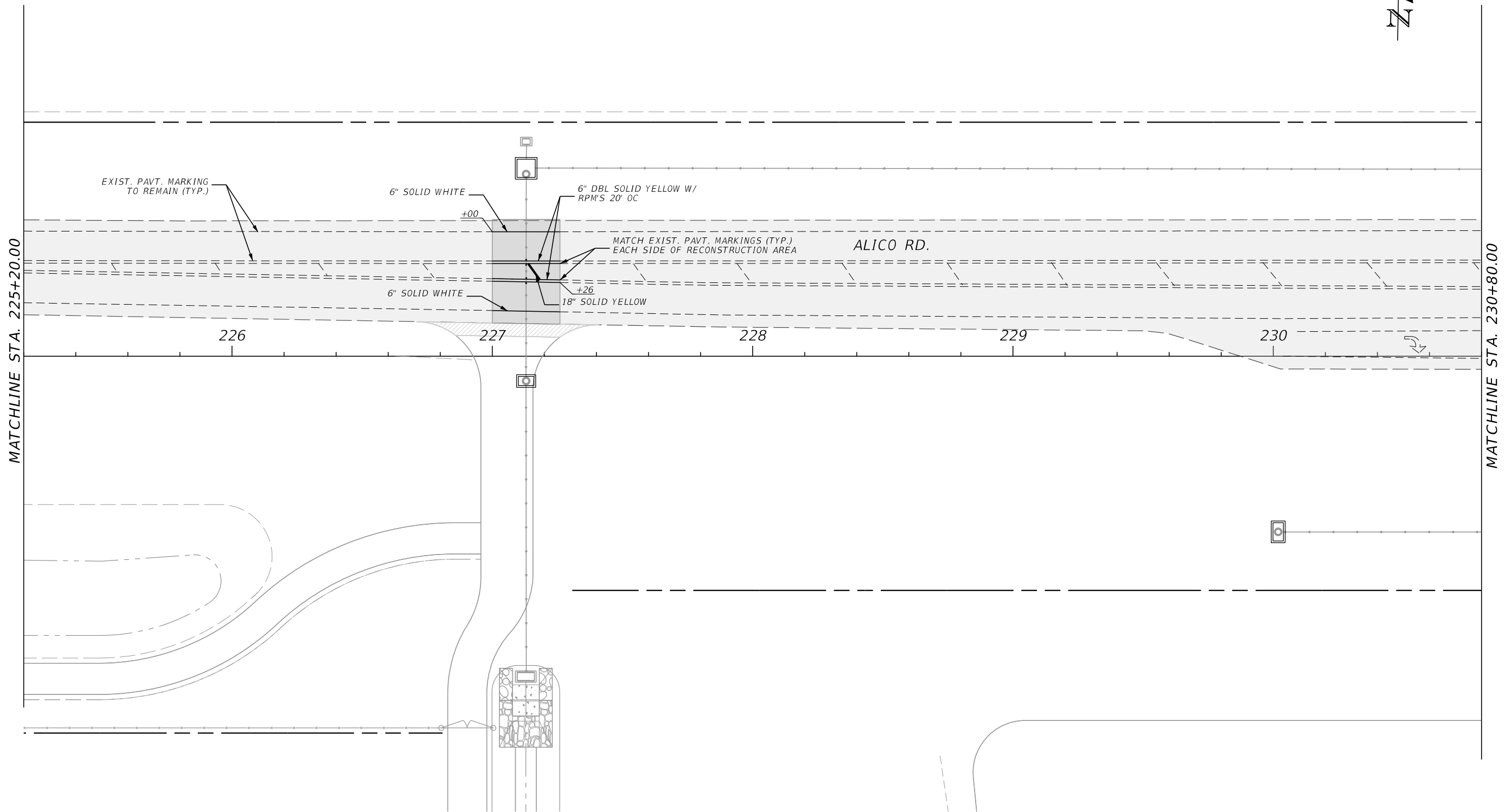

REVISIONS			
DATE	DESCRIPTION	DATE	DESCRIPTION

ENGINEER OF RECORD
 KRISTINA CONNELLY, P.E.
 LICENSE NUMBER: 54805
 STANTEC
 1412 JACKSON ST, SUITE 3
 FORT MYERS, FL 33901

LEE COUNTY DEPARTMENT OF TRANSPORTATION		
ROAD NO.	COUNTY	FINANCIAL PROJECT ID
ALICO	LEE	

PLAN

SHEET NO.
 S-13

THE OFFICIAL RECORD OF THIS SHEET IS THE ELECTRONIC FILE DIGITALLY SIGNED AND SEALED UNDER RULE 61G15-23.004, F.A.C.

100% Submittal DRAFT 03-30-2026

MATCHLINE STA. 230+80.00

MATCHLINE STA. 236+40.00

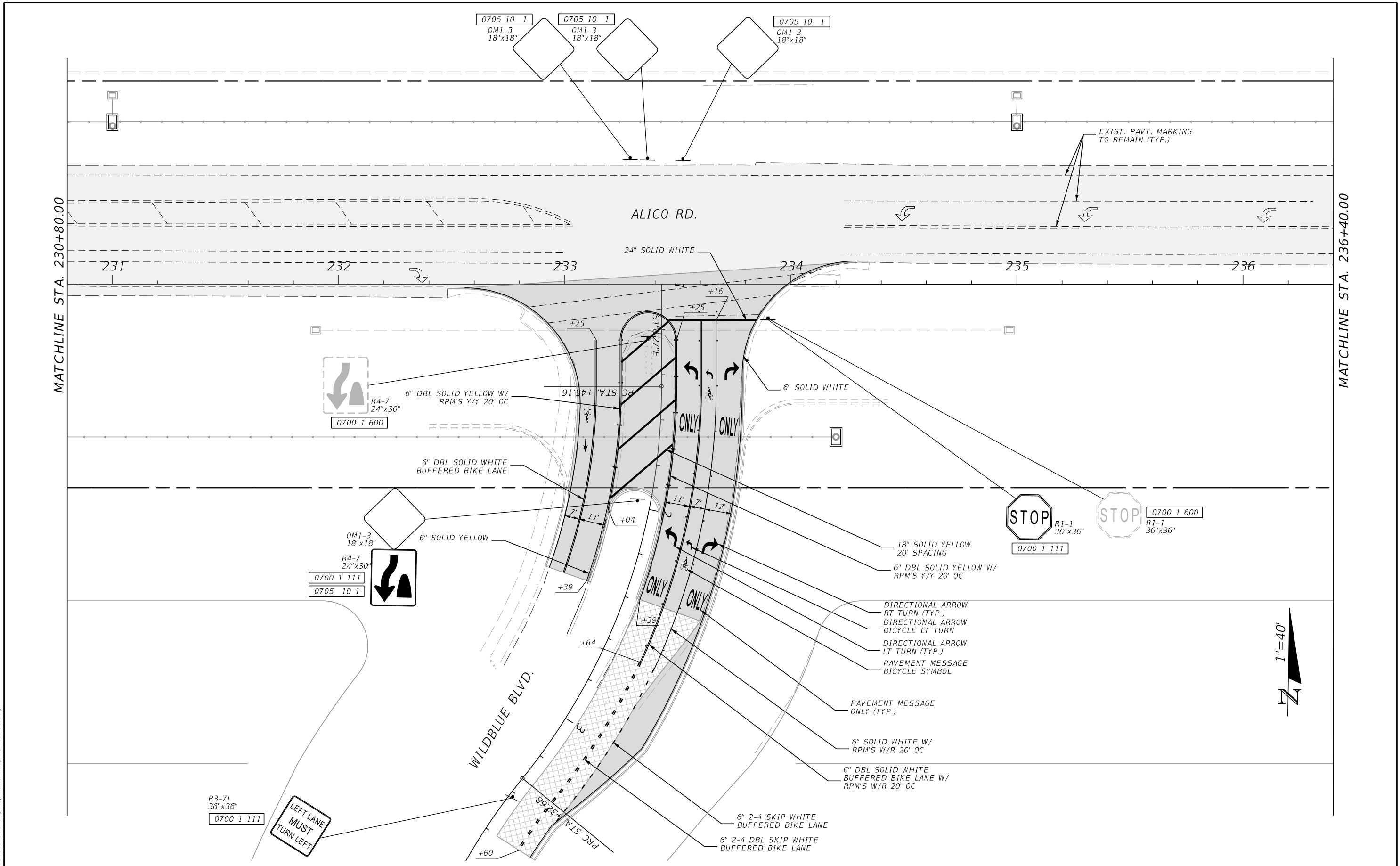

3/6/2026 10:54:54 AM jowinter C:\worksets\FDOT\2021\140-004\SigningAndMarking\PLANS\01A.dgn

REVISIONS				ENGINEER OF RECORD			LEE COUNTY DEPARTMENT OF TRANSPORTATION			PLAN	SHEET NO. S-14
DATE	DESCRIPTION	DATE	DESCRIPTION	KRISTINA CONNELLY, P.E. LICENSE NUMBER: 54805 STANTEC 1412 JACKSON ST, SUITE 3 FORT MYERS, FL 33901			ROAD NO.	COUNTY	FINANCIAL PROJECT ID		
				ALICO	LEE						

3/6/2026 10:54:55 AM jowinter
 C:\Worksets\FDOT\20214140-004\SigningAndMarking\PLANS\01A.dgn

MATCHLINE STA. 236+40.00

MATCHLINE STA. 242+00.00

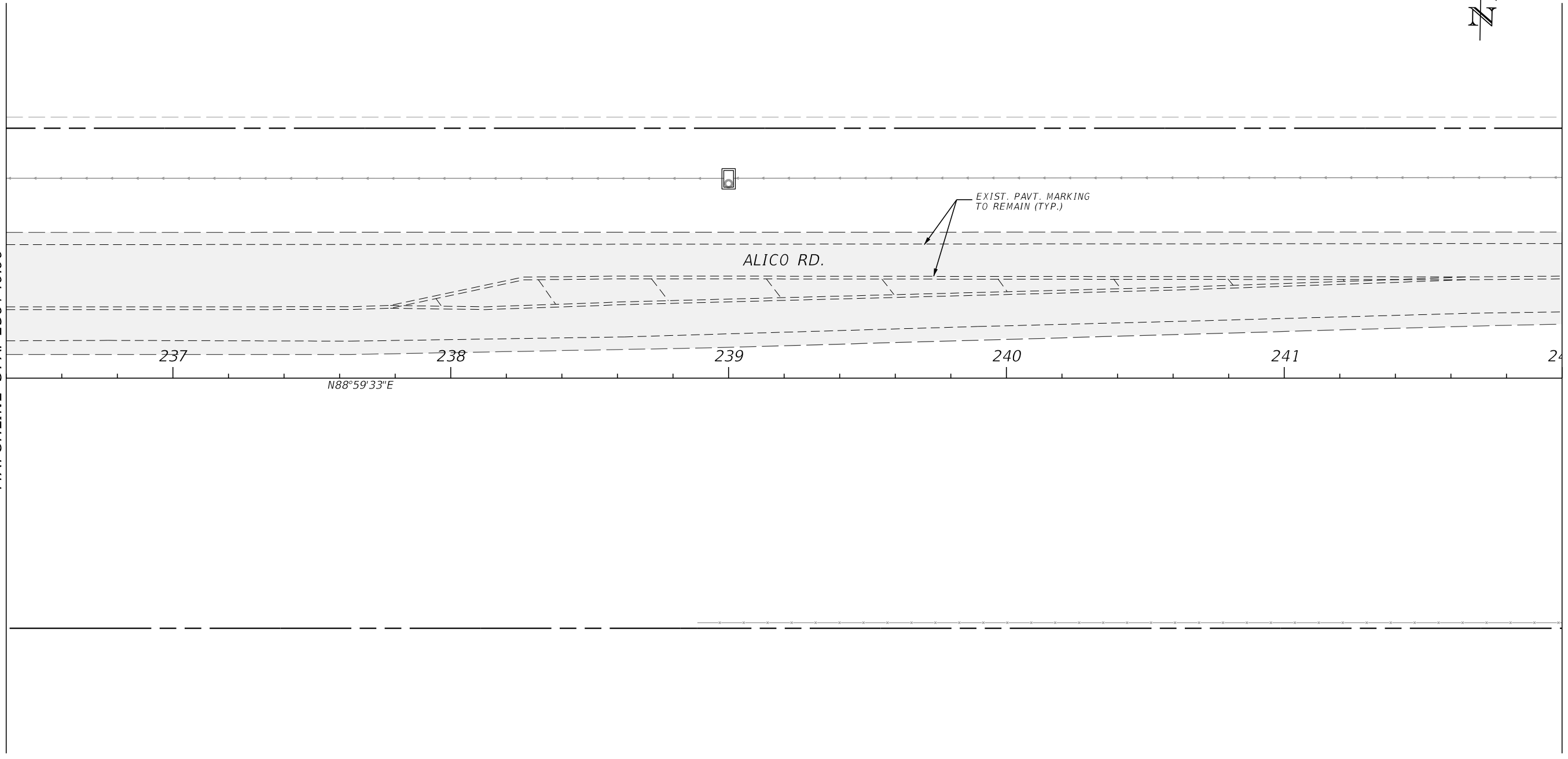

REVISIONS			
DATE	DESCRIPTION	DATE	DESCRIPTION

ENGINEER OF RECORD
 KRISTINA CONNELLY, P.E.
 LICENSE NUMBER: 54805
 STANTEC
 1412 JACKSON ST, SUITE 3
 FORT MYERS, FL 33901

LEE COUNTY DEPARTMENT OF TRANSPORTATION		
ROAD NO.	COUNTY	FINANCIAL PROJECT ID
ALICO	LEE	

PLAN

SHEET NO.
5-15

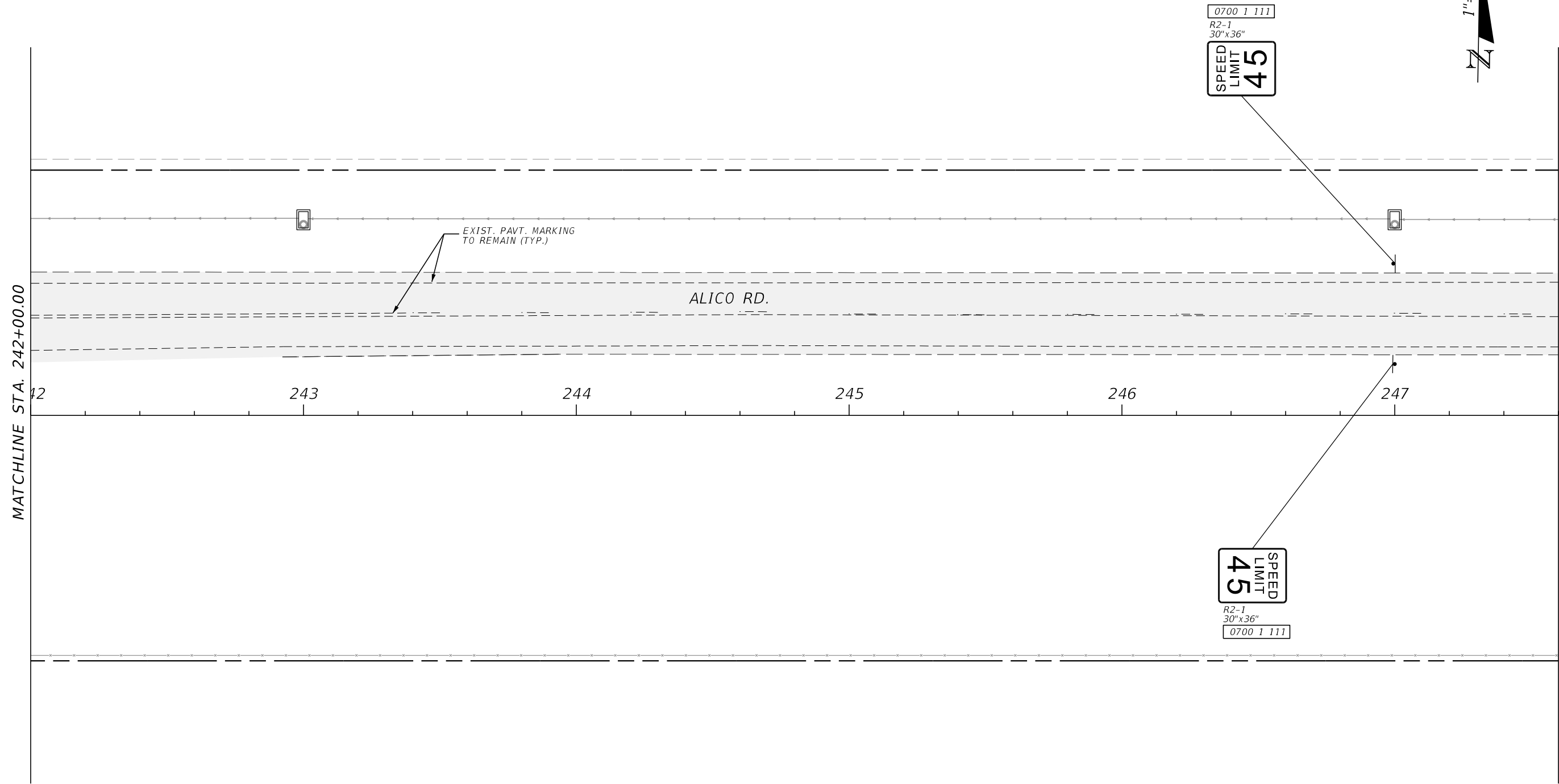

REVISIONS			
DATE	DESCRIPTION	DATE	DESCRIPTION

ENGINEER OF RECORD
 KRISTINA CONNELLY, P.E.
 LICENSE NUMBER: 54805
 STANTEC
 1412 JACKSON ST, SUITE 3
 FORT MYERS, FL 33901

LEE COUNTY DEPARTMENT OF TRANSPORTATION		
ROAD NO.	COUNTY	FINANCIAL PROJECT ID
ALICO	LEE	

PLAN

SHEET NO.
 5-16

3/6/2026 10:54:57 AM jowinter
 C:\worksets\FDOT\20214140-004\SigningAndMarking\PLANS\01A.dgn

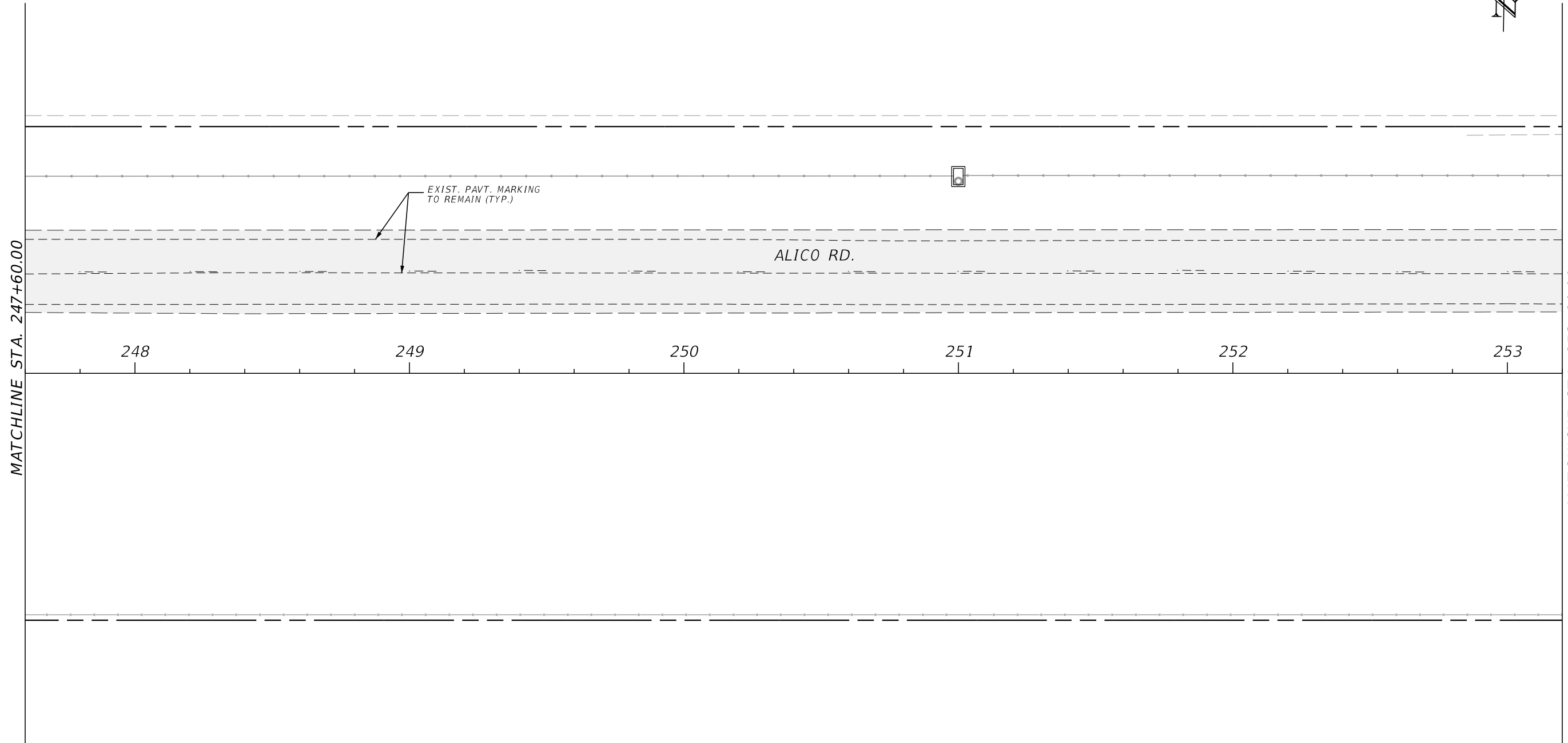

REVISIONS				ENGINEER OF RECORD		LEE COUNTY DEPARTMENT OF TRANSPORTATION			PLAN	SHEET NO.
DATE	DESCRIPTION	DATE	DESCRIPTION	KRISTINA CONNELLY, P.E. LICENSE NUMBER: 54805 STANTEC 1412 JACKSON ST, SUITE 3 FORT MYERS, FL 33901		ROAD NO.	COUNTY	FINANCIAL PROJECT ID		5-17
						ALICO	LEE			

THE OFFICIAL RECORD OF THIS SHEET IS THE ELECTRONIC FILE DIGITALLY SIGNED AND SEALED UNDER RULE 61G15-23.004, F.A.C.

100% Submittal DRAFT 03-30-2026

3/6/2026 10:54:58 AM jowinter
 C:\Worksets\FDOT\20214140-004\SigningAndMarking\PLANS\01A.dgn



MATCHLINE STA. 253+20.00

MATCHLINE STA. 258+80.00

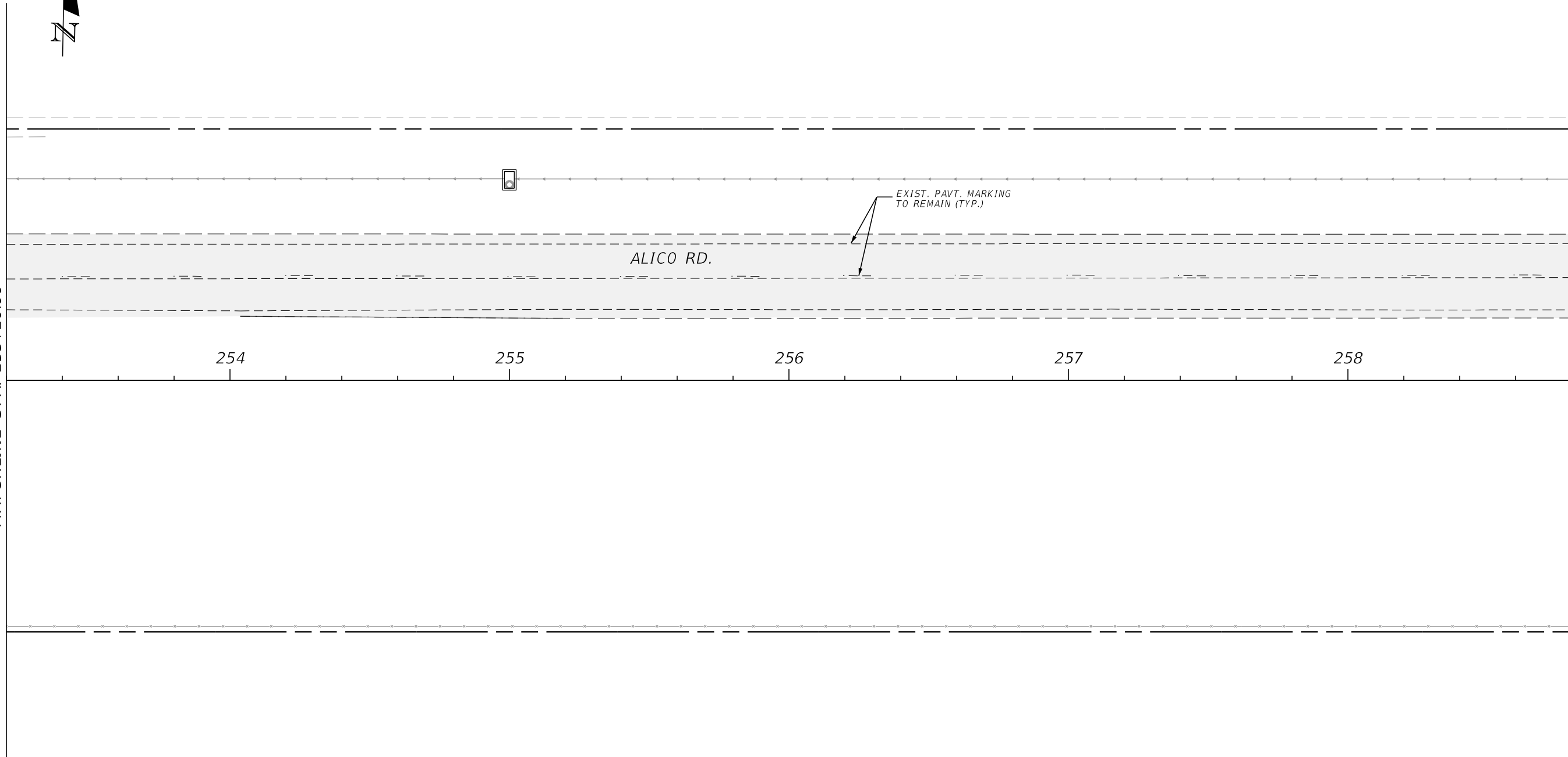

REVISIONS				ENGINEER OF RECORD		LEE COUNTY DEPARTMENT OF TRANSPORTATION			PLAN	SHEET NO.
DATE	DESCRIPTION	DATE	DESCRIPTION	KRISTINA CONNELLY, P.E. LICENSE NUMBER: 54805 STANTEC 1412 JACKSON ST, SUITE 3 FORT MYERS, FL 33901		ROAD NO.	COUNTY	FINANCIAL PROJECT ID		5-18
						ALICO	LEE			

THE OFFICIAL RECORD OF THIS SHEET IS THE ELECTRONIC FILE DIGITALLY SIGNED AND SEALED UNDER RULE 61G15-23.004, F.A.C.

100% Submittal DRAFT 03-30-2026

3/6/2026 10:54:59 AM jowinter
 C:\Worksets\FDOT\20214140-004\SigningAndMarking\PLANS\01A.dgn

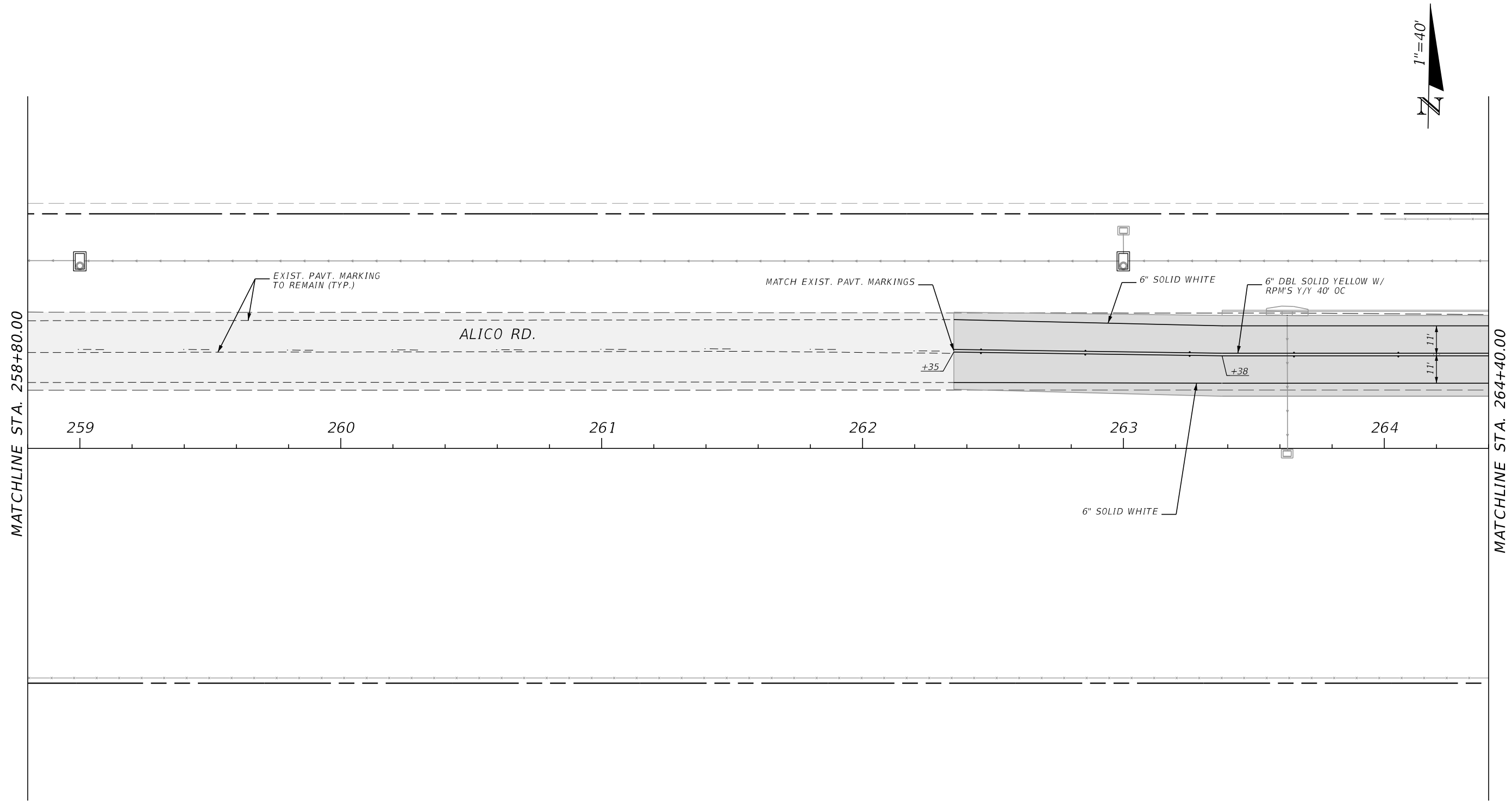

REVISIONS			
DATE	DESCRIPTION	DATE	DESCRIPTION

ENGINEER OF RECORD
 KRISTINA CONNELLY, P.E.
 LICENSE NUMBER: 54805
 STANTEC
 1412 JACKSON ST, SUITE 3
 FORT MYERS, FL 33901

LEE COUNTY DEPARTMENT OF TRANSPORTATION		
ROAD NO.	COUNTY	FINANCIAL PROJECT ID
ALICO	LEE	

PLAN

SHEET NO.
 5-19

THE OFFICIAL RECORD OF THIS SHEET IS THE ELECTRONIC FILE DIGITALLY SIGNED AND SEALED UNDER RULE 61G15-23.004, F.A.C.

100% Submittal DRAFT 03-30-2026

10:55:00 AM jowinter
 C:\Worksets\FDOT\20214140-004\SigningAndMarking\PLANS\01A.dgn

MATCHLINE STA. 264+40.00

MATCHLINE STA. 270+00.00

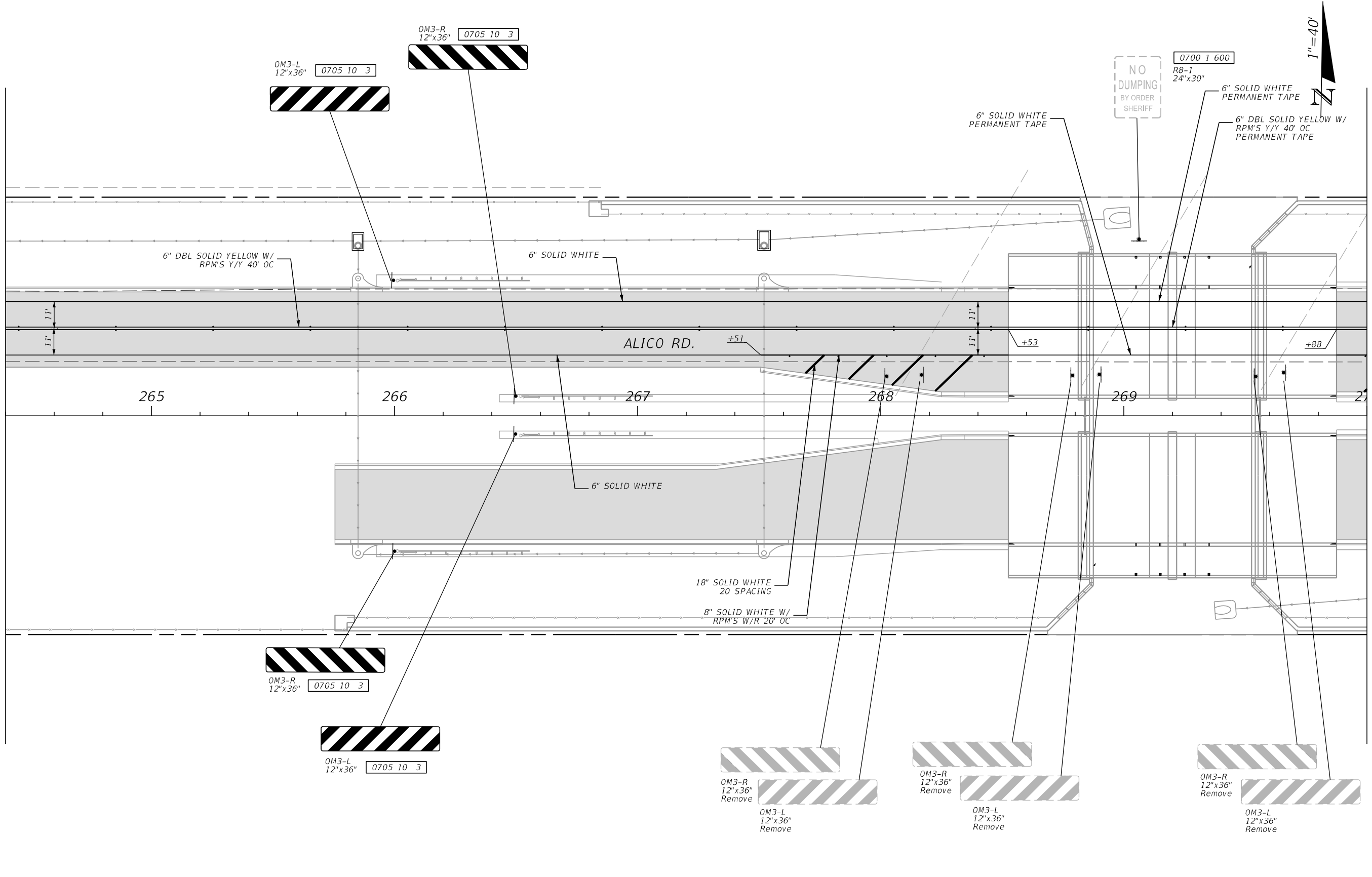

REVISIONS			
DATE	DESCRIPTION	DATE	DESCRIPTION

ENGINEER OF RECORD
 KRISTINA CONNELLY, P.E.
 LICENSE NUMBER: 54805
 STANTEC
 1412 JACKSON ST, SUITE 3
 FORT MYERS, FL 33901

LEE COUNTY DEPARTMENT OF TRANSPORTATION		
ROAD NO.	COUNTY	FINANCIAL PROJECT ID
ALICO	LEE	

PLAN

SHEET NO.
S-20

THE OFFICIAL RECORD OF THIS SHEET IS THE ELECTRONIC FILE DIGITALLY SIGNED AND SEALED UNDER RULE 61G15-23.004, F.A.C.

100% Submittal DRAFT 03-30-2026

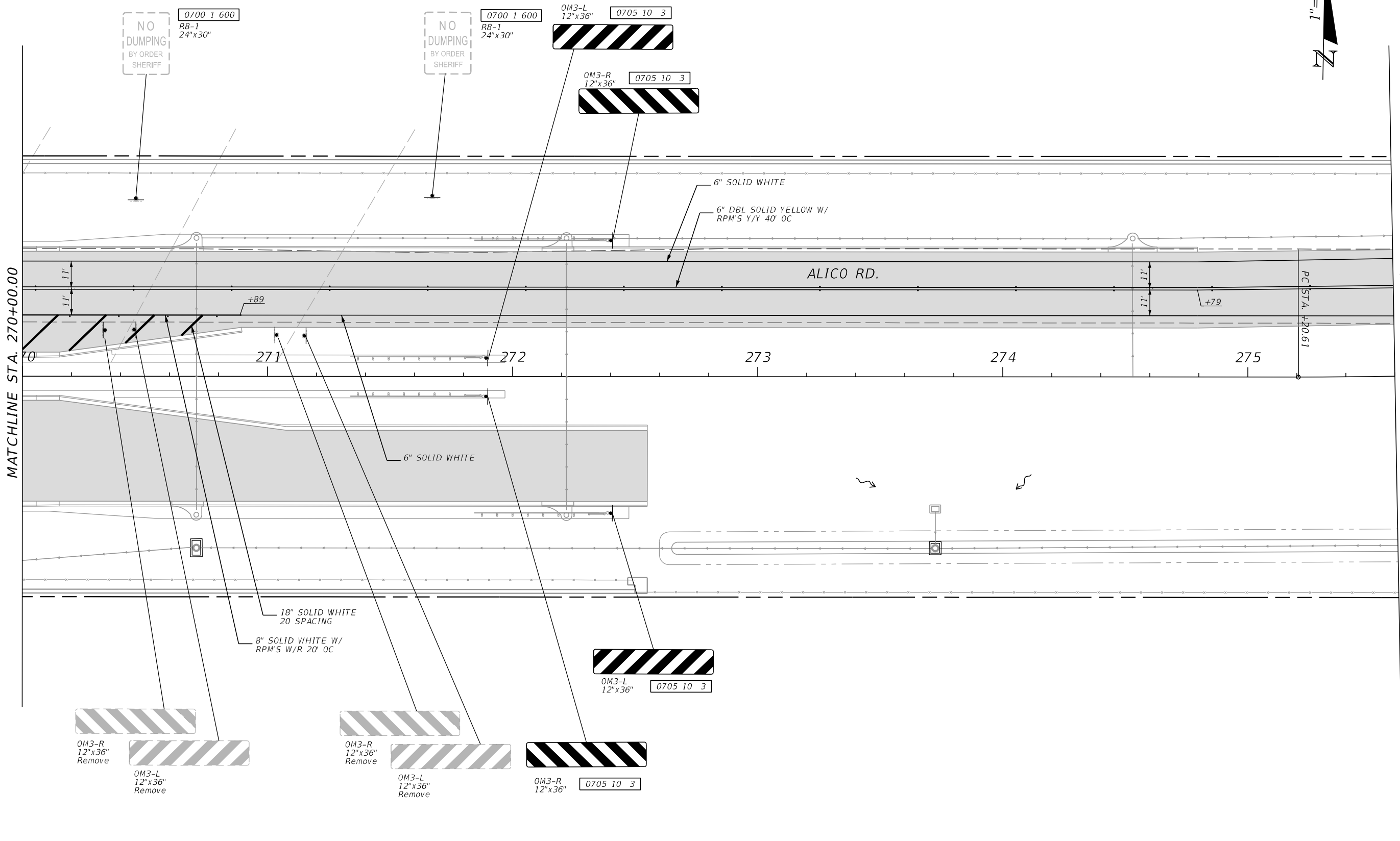

3/6/2026 10:55:01 AM jowinter C:\Worksets\FDOT\20214140-004\SigningAndMarking\PLANS\01A.dgn

REVISIONS				ENGINEER OF RECORD			LEE COUNTY DEPARTMENT OF TRANSPORTATION			SHEET NO.
DATE	DESCRIPTION	DATE	DESCRIPTION	KRISTINA CONNELLY, P.E. LICENSE NUMBER: 54805 STANTEC 1412 JACKSON ST, SUITE 3 FORT MYERS, FL 33901			ROAD NO.	COUNTY	FINANCIAL PROJECT ID	
							ALICO	LEE		

PLAN

S-21

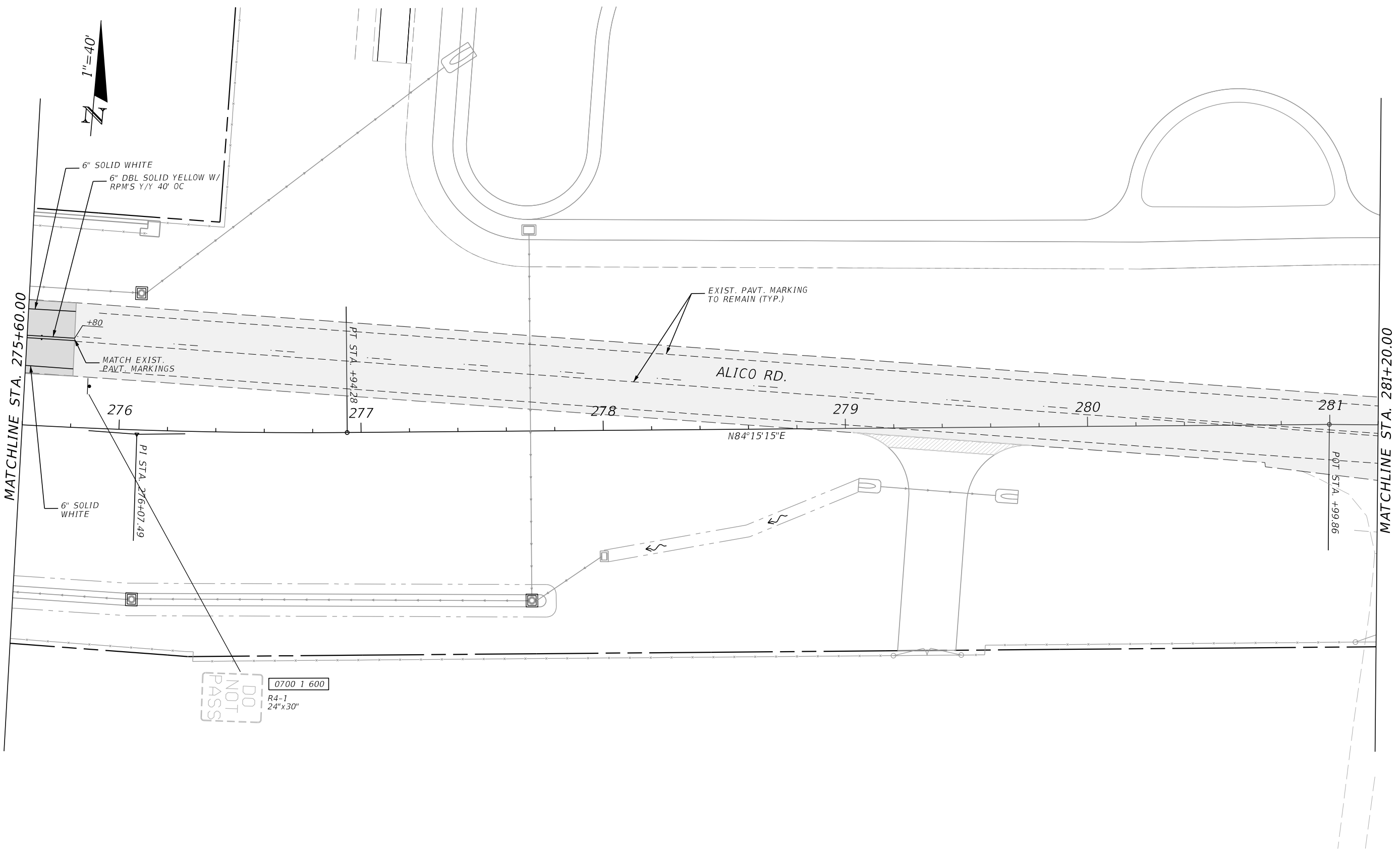

DO NOT PASS
0700 1 600
R4-1
24"x30"

3/6/2026 10:55:02 AM jowinter C:\Worksets\FDOT\2021\140-004\SigningAndMarking\PLANS\01A.dgn

REVISIONS				ENGINEER OF RECORD			LEE COUNTY DEPARTMENT OF TRANSPORTATION			PLAN	SHEET NO.
DATE	DESCRIPTION	DATE	DESCRIPTION	KRISTINA CONNELLY, P.E. LICENSE NUMBER: 54805 STANTEC 1412 JACKSON ST, SUITE 3 FORT MYERS, FL 33901			ROAD NO.	COUNTY	FINANCIAL PROJECT ID		
				ALICO	LEE						S-22

10:55:03 AM jowinter
 C:\worksets\FDOT\2021\140-004\SigningAndMarking\PLANS\01A.dgn

3/6/2026

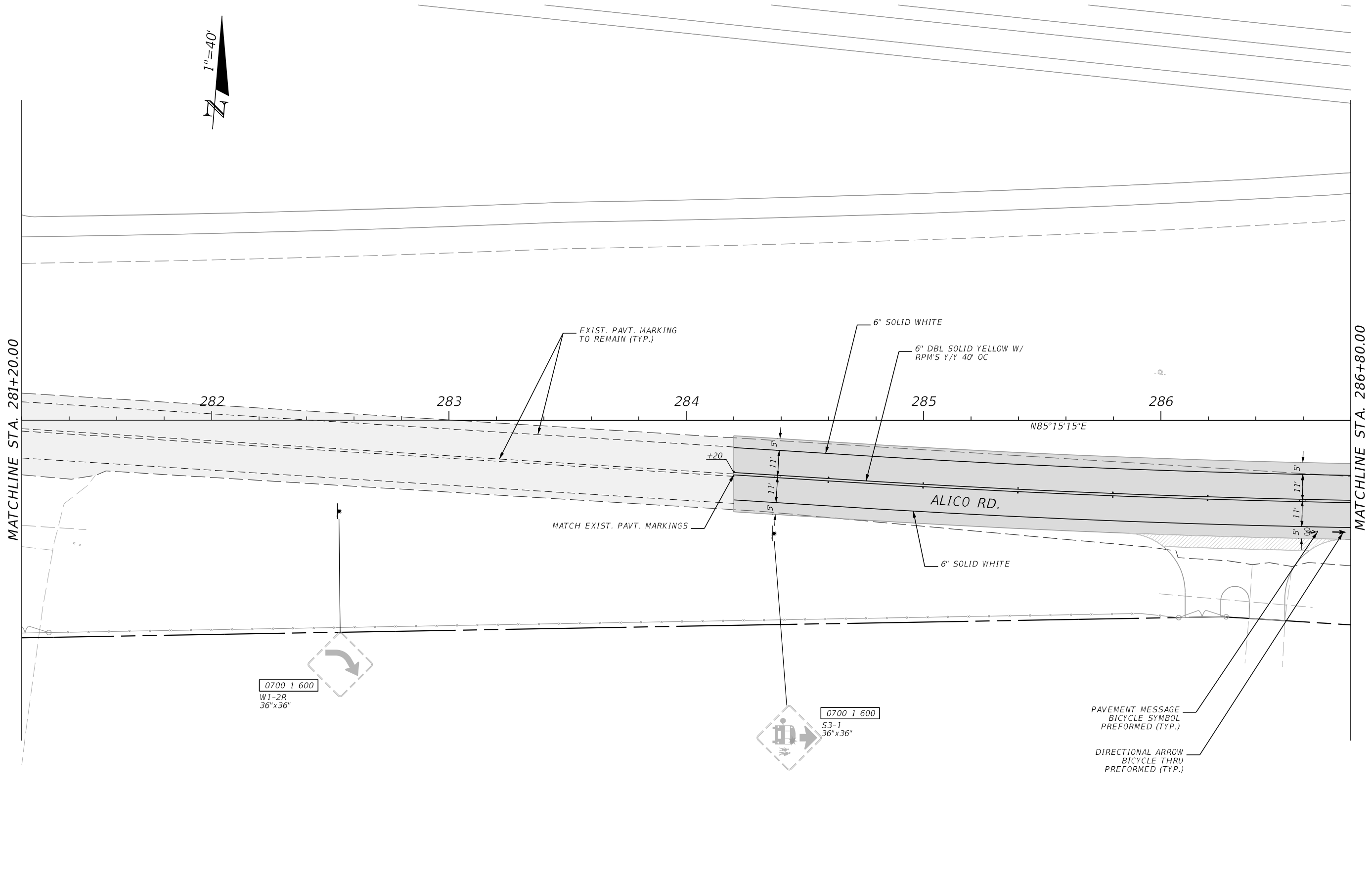

PAVEMENT MESSAGE
 BICYCLE SYMBOL
 PREFORMED (TYP.)

DIRECTIONAL ARROW
 BICYCLE THRU
 PREFORMED (TYP.)

REVISIONS				ENGINEER OF RECORD			LEE COUNTY DEPARTMENT OF TRANSPORTATION			PLAN	SHEET NO.
DATE	DESCRIPTION	DATE	DESCRIPTION	KRISTINA CONNELLY, P.E. LICENSE NUMBER: 54805 STANTEC 1412 JACKSON ST, SUITE 3 FORT MYERS, FL 33901			ROAD NO.	COUNTY	FINANCIAL PROJECT ID		
							ALICO	LEE			S-23

THE OFFICIAL RECORD OF THIS SHEET IS THE ELECTRONIC FILE DIGITALLY SIGNED AND SEALED UNDER RULE 61G15-23.004, F.A.C.

100% Submittal DRAFT 03-30-2026

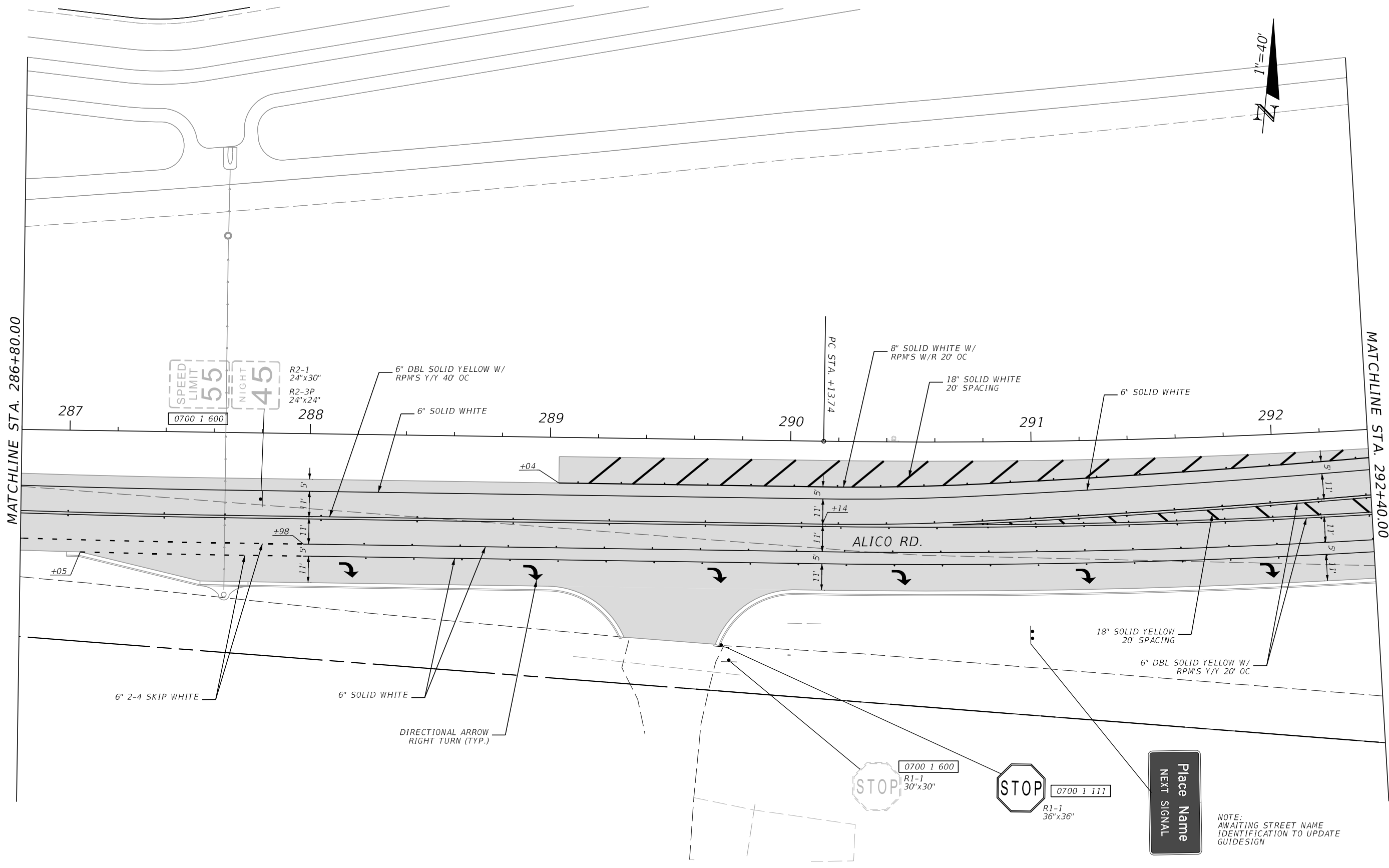
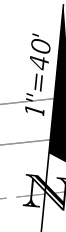

MATCHLINE STA. 286+80.00

MATCHLINE STA. 292+40.00

SPEED LIMIT
55
0700 1 600

NIGHT
45
R2-1
24"x30"
R2-3P
24"x24"

6" 2-4 SKIP WHITE

6" SOLID WHITE

DIRECTIONAL ARROW
RIGHT TURN (TYP.)

STOP
R1-1
30"x30"
0700 1 600

STOP
R1-1
36"x36"
0700 1 111

Place Name
NEXT SIGNAL

NOTE:
AWAITING STREET NAME
IDENTIFICATION TO UPDATE
GUIDESIGN

3/6/2026 10:55:04 AM jowinter C:\work\sets\FDOT\20214140-004\SigningAndMarking\PLANS\01A.dgn

REVISIONS				ENGINEER OF RECORD			LEE COUNTY DEPARTMENT OF TRANSPORTATION			PLAN	SHEET NO.
DATE	DESCRIPTION	DATE	DESCRIPTION				ROAD NO.	COUNTY	FINANCIAL PROJECT ID		
				KRISTINA CONNELLY, P.E. LICENSE NUMBER: 54805 STANTEC 1412 JACKSON ST, SUITE 3 FORT MYERS, FL 33901			ALICO	LEE			S-24

3/6/2026 10:55:06 AM jowinter C:\Worksets\FDOT\20214140-004\SigningAndMarking\PLANS\01A.dgn

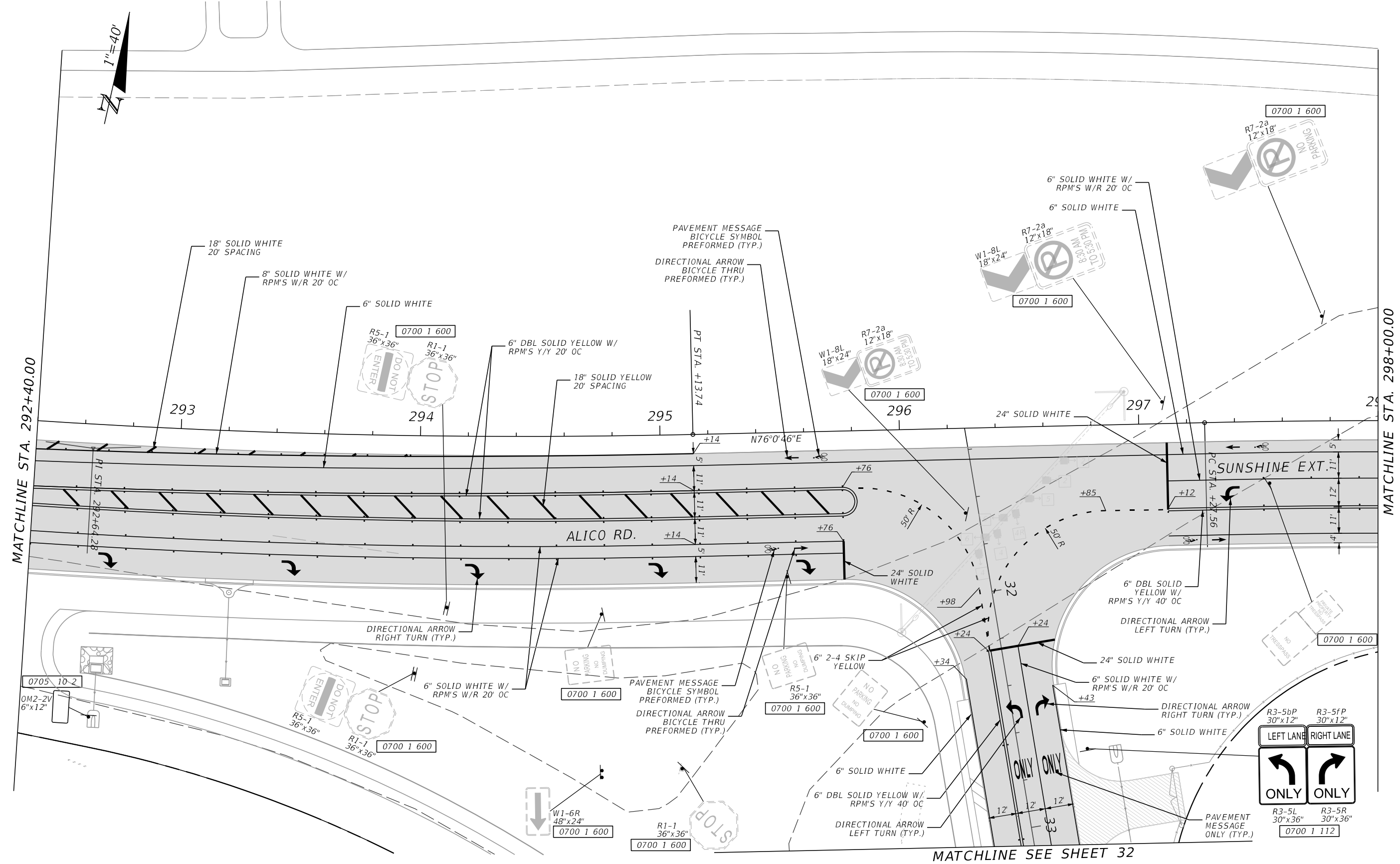

REVISIONS				ENGINEER OF RECORD			LEE COUNTY DEPARTMENT OF TRANSPORTATION			SHEET NO.
DATE	DESCRIPTION	DATE	DESCRIPTION	KRISTINA CONNELLY, P.E. LICENSE NUMBER: 54805 STANTEC 1412 JACKSON ST, SUITE 3 FORT MYERS, FL 33901			ROAD NO.	COUNTY	FINANCIAL PROJECT ID	
							ALICO	LEE		

PLAN

S-25

3/6/2026 10:55:07 AM jowinter
 C:\Worksets\FDOT\20214140-004\SigningAndMarking\PLANS\01A.dgn

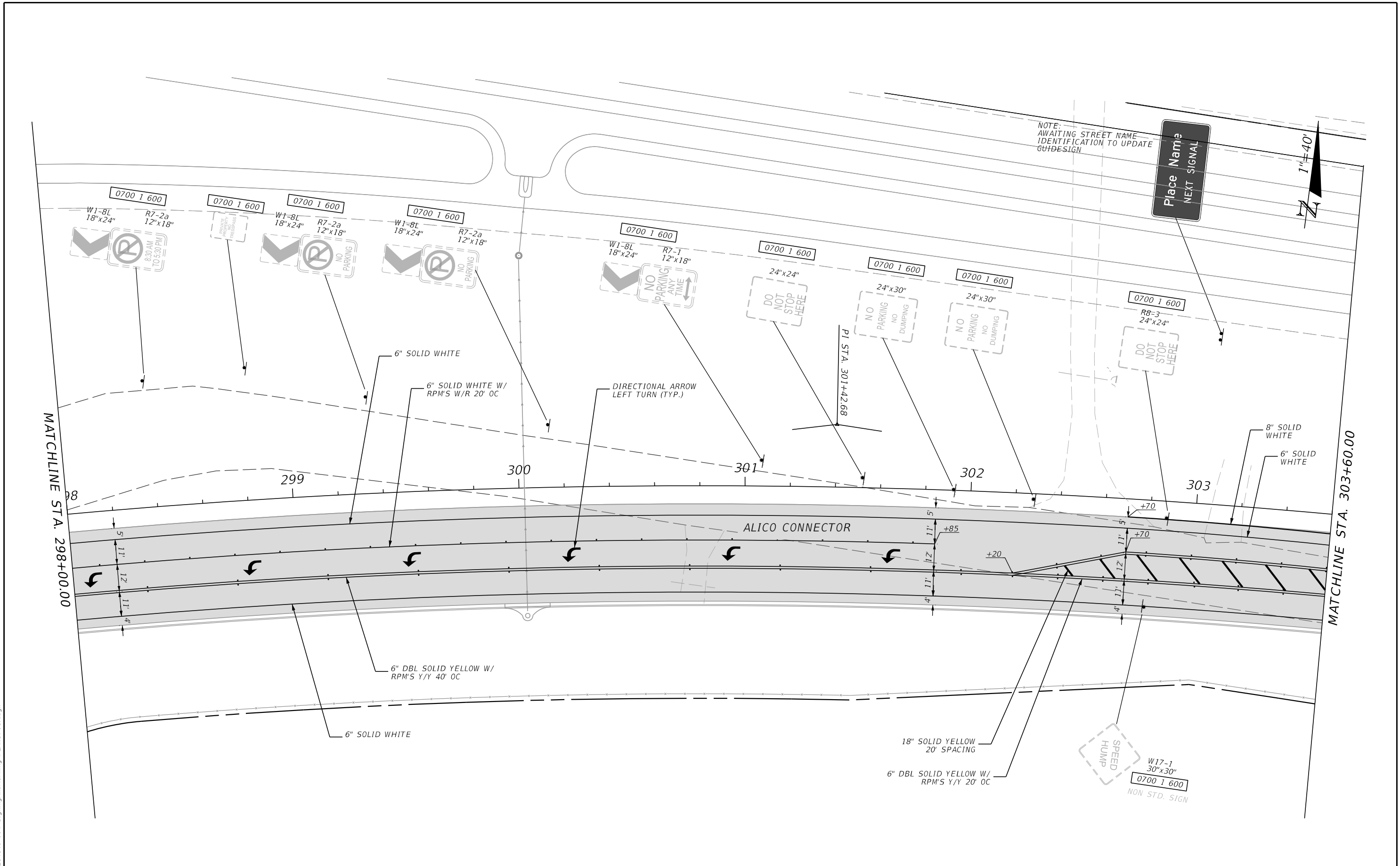

NOTE:
 AWAITING STREET NAME
 IDENTIFICATION TO UPDATE
 GUIDESIGN

Place Names
 NEXT SIGNAL



MATCHLINE STA. 298+00.00

MATCHLINE STA. 303+60.00

REVISIONS				ENGINEER OF RECORD		LEE COUNTY DEPARTMENT OF TRANSPORTATION			SHEET NO.
DATE	DESCRIPTION	DATE	DESCRIPTION	KRISTINA CONNELLY, P.E. LICENSE NUMBER: 54805 STANTEC 1412 JACKSON ST, SUITE 3 FORT MYERS, FL 33901		ROAD NO.	COUNTY	FINANCIAL PROJECT ID	
						ALICO	LEE		

PLAN

S-26

THE OFFICIAL RECORD OF THIS SHEET IS THE ELECTRONIC FILE DIGITALLY SIGNED AND SEALED UNDER RULE 61G15-23.004, F.A.C.

100% Submittal DRAFT 03-30-2026

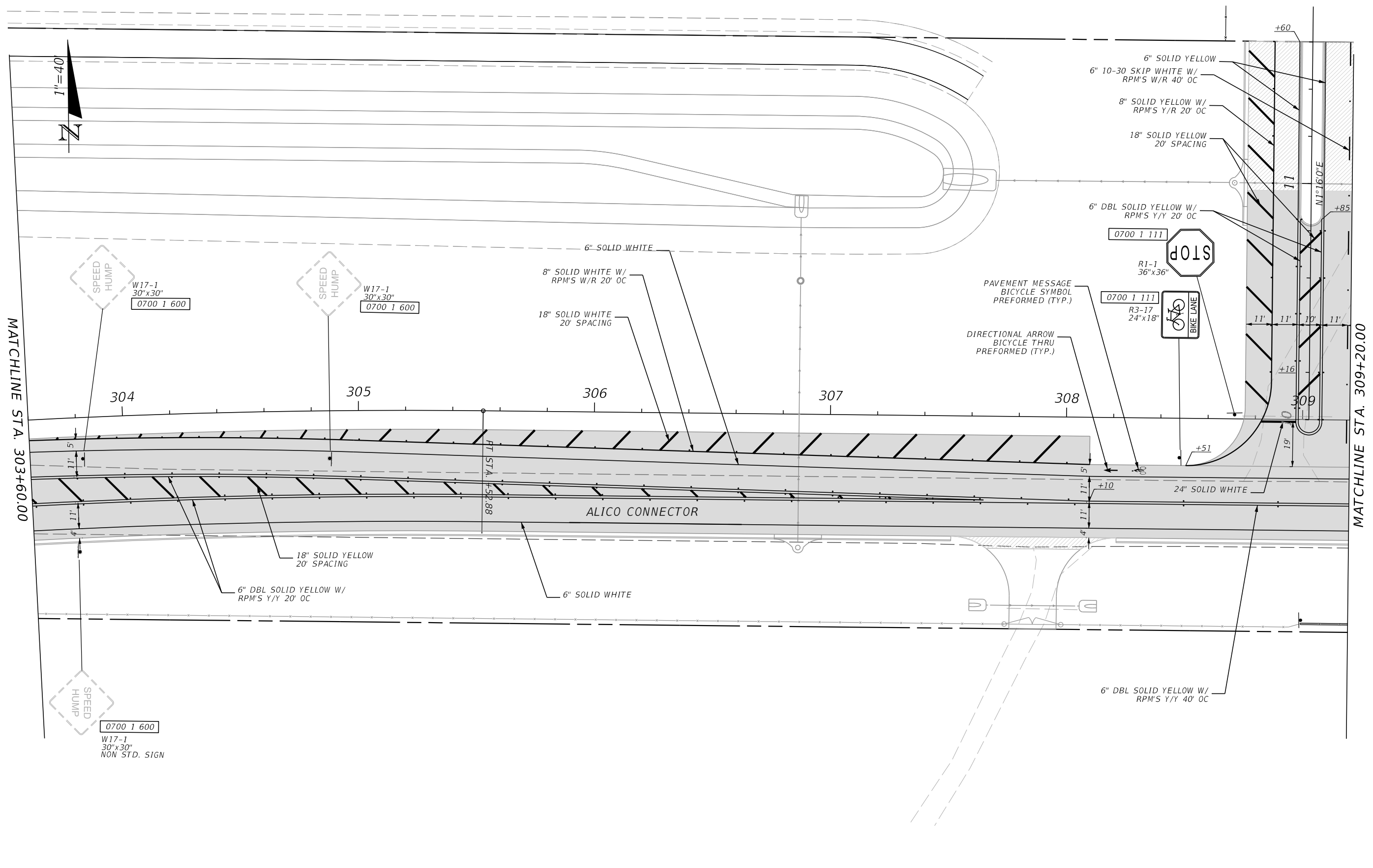

MATCHLINE STA. 303+60.00

MATCHLINE STA. 309+20.00

3/6/2026 10:55:08 AM jowinter C:\Worksets\FDOT\2021\140-004\SigningAndMarking\PLANS\01A.dgn

REVISIONS				ENGINEER OF RECORD		LEE COUNTY DEPARTMENT OF TRANSPORTATION			PLAN	SHEET NO.
DATE	DESCRIPTION	DATE	DESCRIPTION	KRISTINA CONNELLY, P.E. LICENSE NUMBER: 54805 STANTEC 1412 JACKSON ST, SUITE 3 FORT MYERS, FL 33901		ROAD NO.	COUNTY	FINANCIAL PROJECT ID		S-27
						ALICO	LEE			

3/6/2026 10:55:09 AM jowinter
 C:\Worksets\FDOT\20214140-004\SigningAndMarking\PLANS\01A.dgn

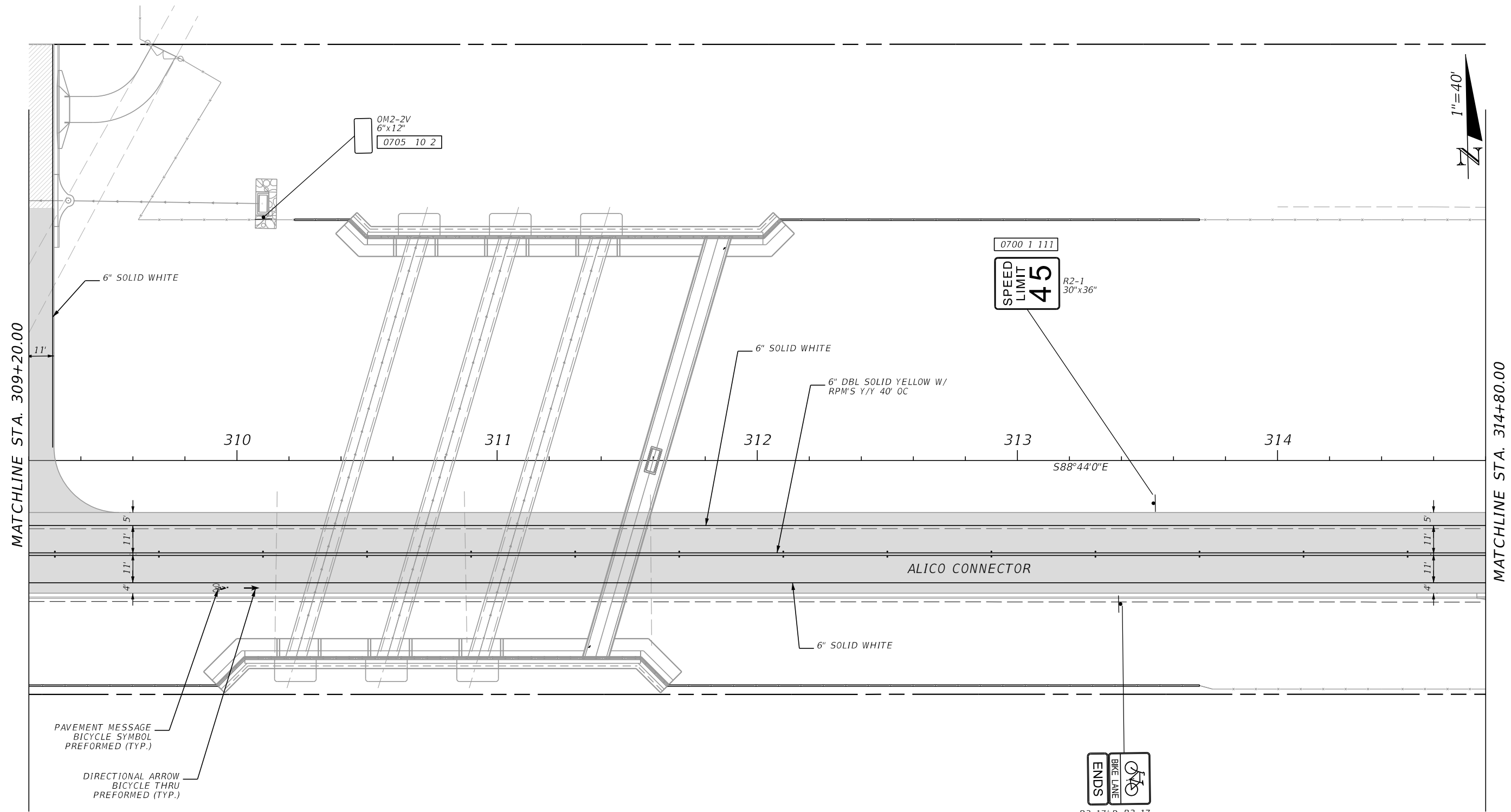

REVISIONS			
DATE	DESCRIPTION	DATE	DESCRIPTION

ENGINEER OF RECORD
 KRISTINA CONNELLY, P.E.
 LICENSE NUMBER: 54805
 STANTEC
 1412 JACKSON ST, SUITE 3
 FORT MYERS, FL 33901

LEE COUNTY DEPARTMENT OF TRANSPORTATION		
ROAD NO.	COUNTY	FINANCIAL PROJECT ID
ALICO	LEE	

PLAN

SHEET NO.
 S-28

THE OFFICIAL RECORD OF THIS SHEET IS THE ELECTRONIC FILE DIGITALLY SIGNED AND SEALED UNDER RULE 61G15-23.004, F.A.C.

100% Submittal DRAFT 03-30-2026

3/6/2026 10:55:11 AM jowinter
 C:\Worksets\FDOT\20214140-004\SigningAndMarking\PLANS\01A.dgn

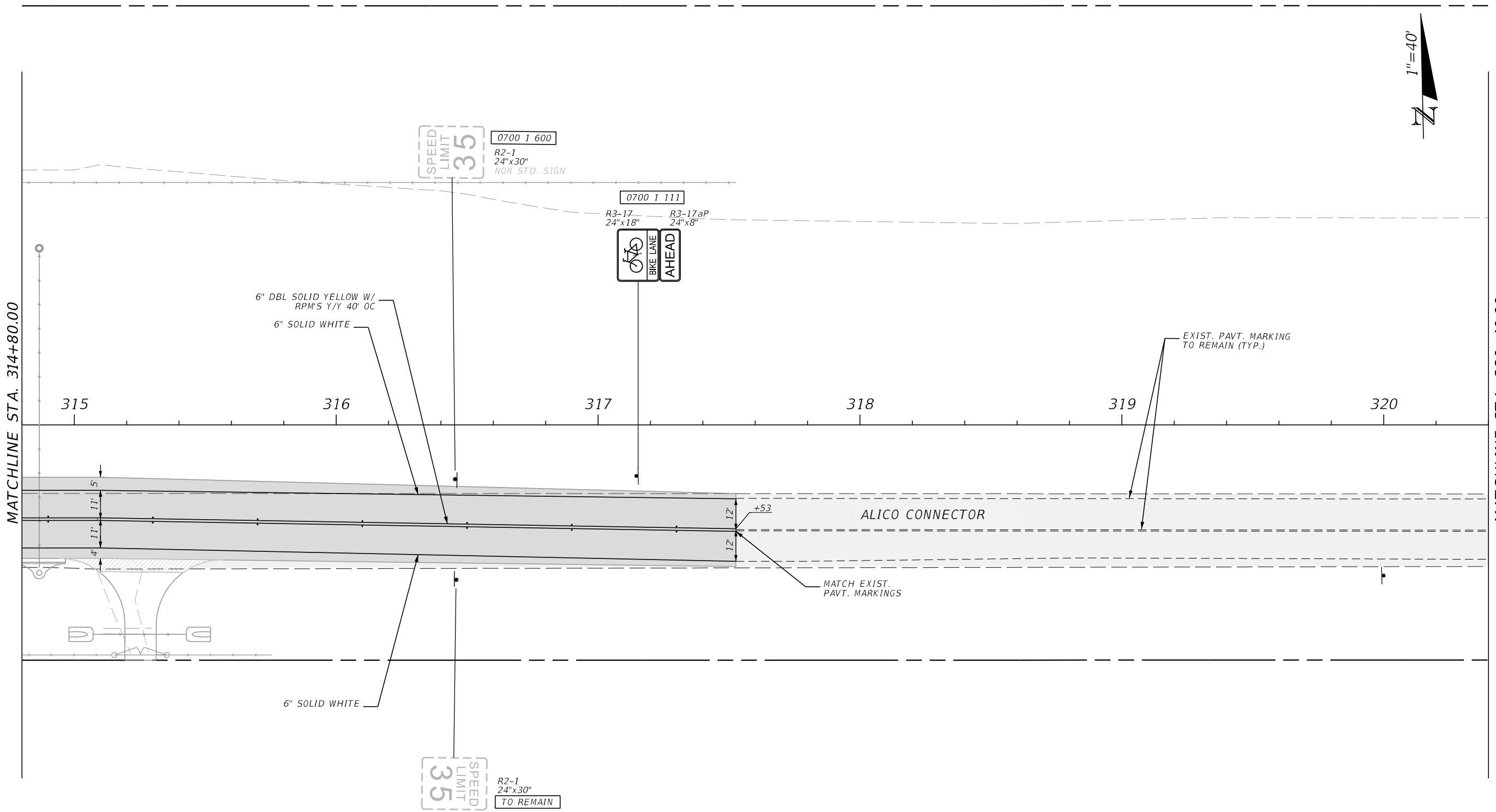

REVISIONS				ENGINEER OF RECORD		LEE COUNTY DEPARTMENT OF TRANSPORTATION			PLAN	SHEET NO.
DATE	DESCRIPTION	DATE	DESCRIPTION			ROAD NO.	COUNTY	FINANCIAL PROJECT ID		
				KRISTINA CONNELLY, P.E. LICENSE NUMBER: 54805 STANTEC 1412 JACKSON ST, SUITE 3 FORT MYERS, FL 33901		ALICO	LEE			S-29

3/6/2026 10:55:11 AM jowinter
 C:\worksets\FDOT\20214140-004\SigningAndMarking\PLANS\01A.dgn

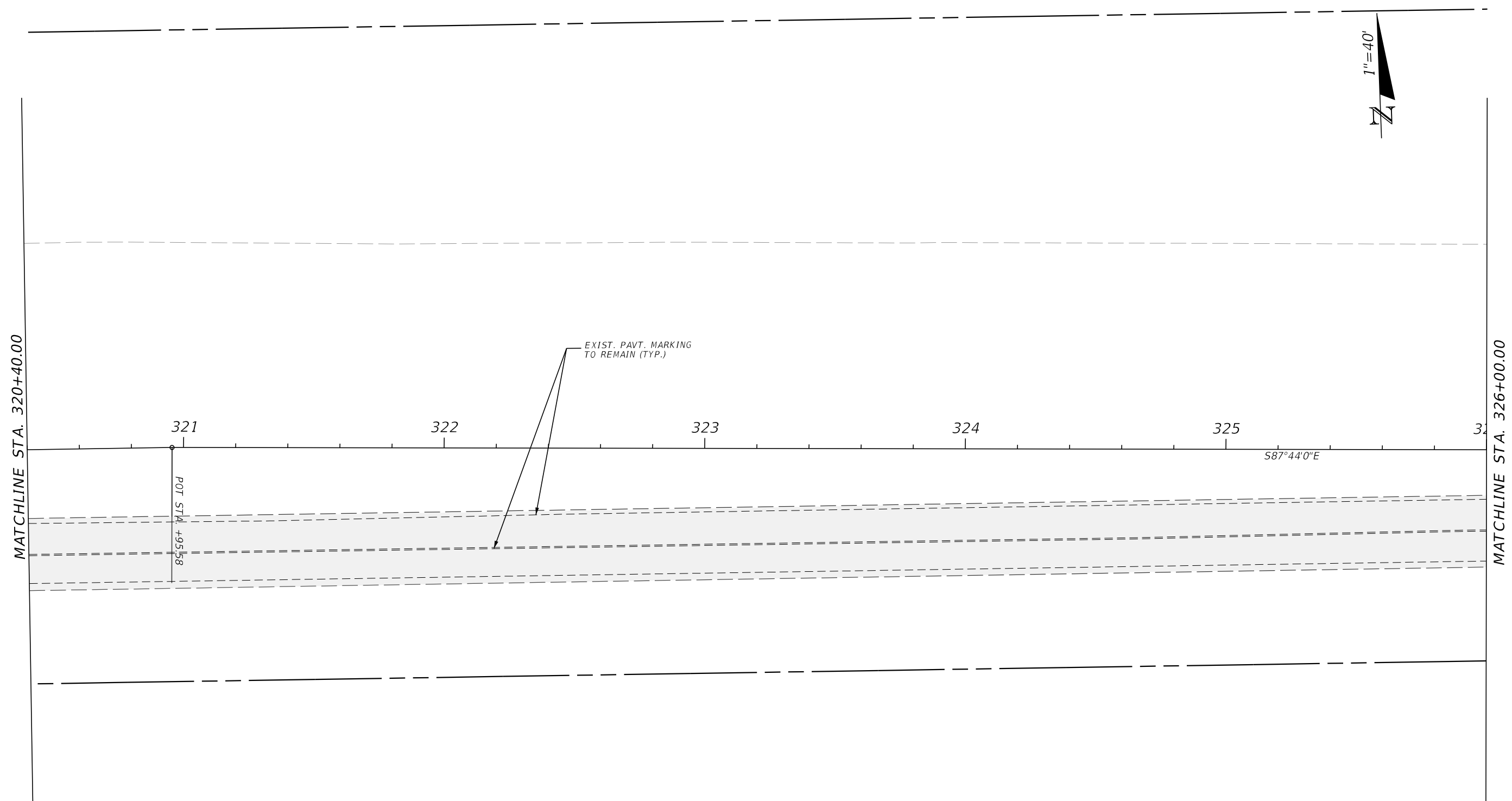

REVISIONS			
DATE	DESCRIPTION	DATE	DESCRIPTION

ENGINEER OF RECORD
 KRISTINA CONNELLY, P.E.
 LICENSE NUMBER: 54805
 STANTEC
 1412 JACKSON ST, SUITE 3
 FORT MYERS, FL 33901

LEE COUNTY DEPARTMENT OF TRANSPORTATION		
ROAD NO.	COUNTY	FINANCIAL PROJECT ID
ALICO	LEE	

PLAN

SHEET NO.
 S-30

THE OFFICIAL RECORD OF THIS SHEET IS THE ELECTRONIC FILE DIGITALLY SIGNED AND SEALED UNDER RULE 61G15-23.004, F.A.C.

100% Submittal DRAFT 03-30-2026

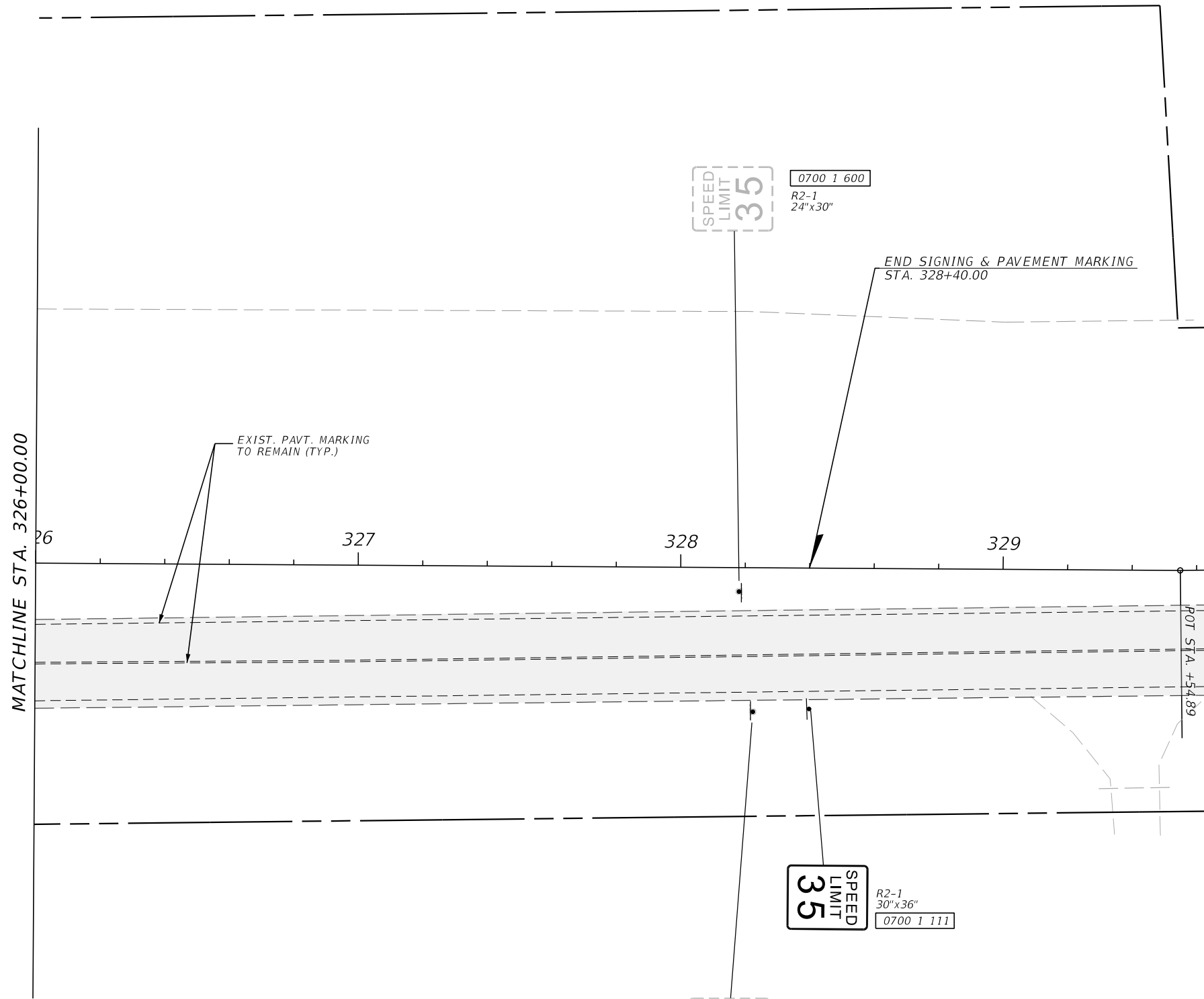

REVISIONS			
DATE	DESCRIPTION	DATE	DESCRIPTION

ENGINEER OF RECORD
 KRISTINA CONNELLY, P.E.
 LICENSE NUMBER: 54805
 STANTEC
 1412 JACKSON ST, SUITE 3
 FORT MYERS, FL 33901

LEE COUNTY DEPARTMENT OF TRANSPORTATION		
ROAD NO.	COUNTY	FINANCIAL PROJECT ID
ALICO	LEE	

PLAN

SHEET NO.
S-31

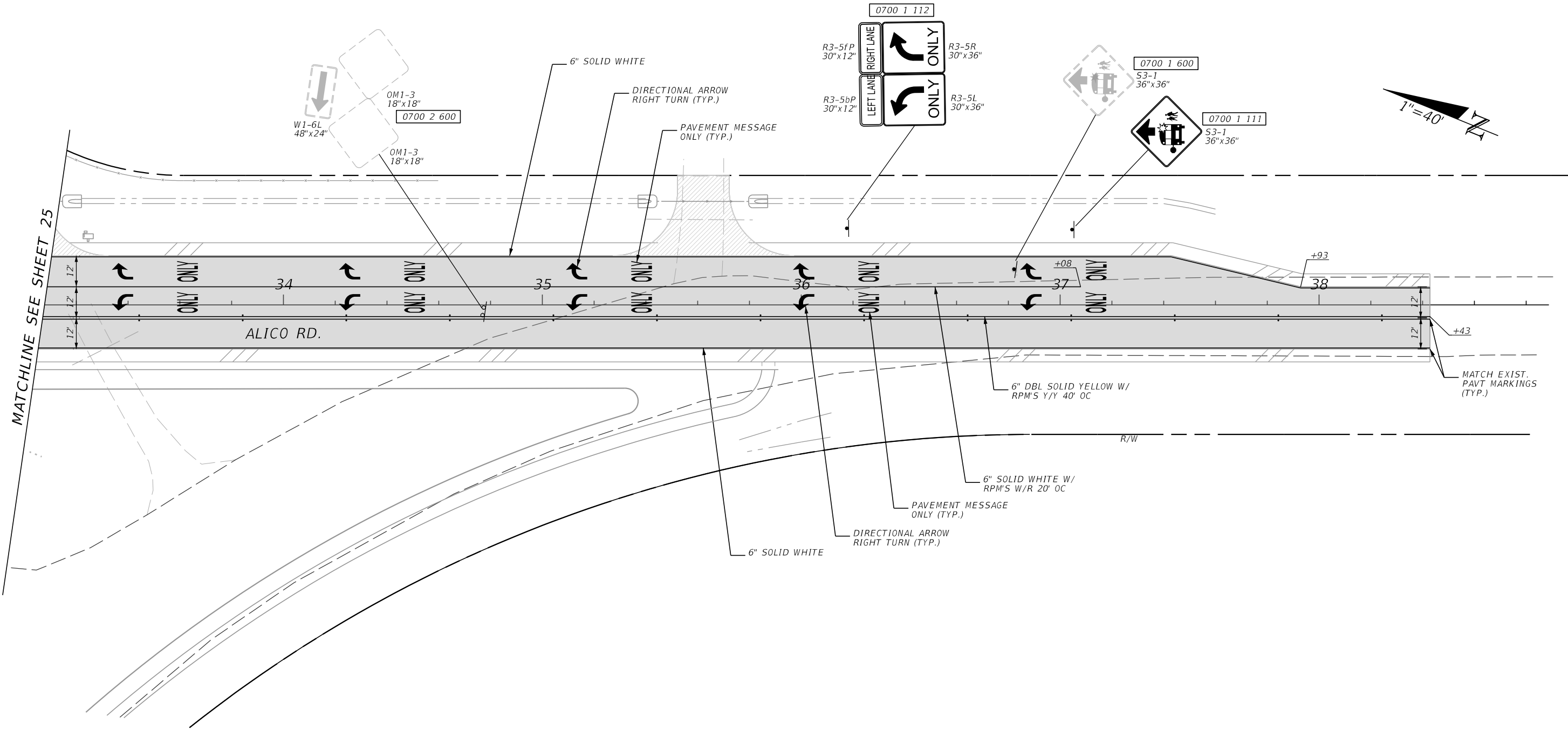

MATCHLINE SEE SHEET 25



3/6/2026 10:55:13 AM jowinter C:\Worksets\FDOT\20214140-004\SigningAndMarking\PLANS\01A.dgn

REVISIONS				ENGINEER OF RECORD			LEE COUNTY DEPARTMENT OF TRANSPORTATION			SHEET NO.
DATE	DESCRIPTION	DATE	DESCRIPTION	KRISTINA CONNELLY, P.E. LICENSE NUMBER: 54805 STANTEC 1412 JACKSON ST, SUITE 3 FORT MYERS, FL 33901			ROAD NO.	COUNTY	FINANCIAL PROJECT ID	
							ALICO	LEE		
PLAN										S-32

